DAILY EXCEPT
Monday, Wednesday
Thursday, Saturday
and Sunday

THE UPLAND NEWS

Less Than
A MILLION
CIRCULATION
Per Issue

VOL. THIRTY-TWO, NO. 60 — UPLAND, SAN BERNARDINO COUNTY, CALIFORNIA FRIDAY, DECEMBER 3, 1926. — $3.50 PER YEAR

Just a Little of This & That

By W.E.W.

Taxes Are Due

This newspaper always hesitates to bear a message of ill-omen. But taxes are due on Monday and if you don't pay them by Monday night, midnight it costs you just 15c on every dollar on the first half due.

Here's hoping you have the money.

Uninteresting

Reading a popular magazine the other day I found a most interesting advertisement regarding a special make enclosed car, but the last few words spoiled it all for this is what it said, "the series 75 line also includes a most interesting selection of standard closed cars priced from $3195 upward."

Most anybody could hold up under that $3195 price, but "upward." Never was a car worth that much

Stranger Than Fiction

Unusual statements have come out of the Crown City, but now comes a man who spent the night at his mountain cabin in Lytle Creek Canyon and says that while he and his wife were sound asleep a pole cat entered their cabin, cut himself a slice of cherry pie perched himself on the footboard of the bed and proceeded to eat said piece of pie. Finishing his meal this pole cat left without creating any disturbance.

If that pole cat had happened to sink his teeth into a cherry that hadn't been pitted, no telling what might have happened.

Why Not

Two important events are going to take place in the city this month. The new ornamental lights for East Ninth street and North Second avenue will be ready to be turned on within a week. Another important event is the opening of the new club house of the Upland Woman's club. Indications are that the club house dedication will take place on December 28th.

In honor of these two events which are honest to goodness steps in the progress of the city, why not turn on the ornamental light system and dedicate the new club house all on the same date with a proper program either at Municipal Park or in the new club house?

If you have an idea on the plan or a suggestion that will make the event one long to be remembered write it to The News and let's all join in making it one great success from every point of view.

Different

We pay our money to see Charlie Chaplin caper across the silver screen because he has established a reputation as being funny.

Judging from the dear boy's experience in getting married he's anything but funny to live with if the report of his two first wives is worth anything.

In spite of their report there'll be another woman to say to him. "You great, big, wonderful boy, those women simply didn't understand you."

If Charlie keeps on getting married and unmarried, folks will get his funny antics on the screen all mixed up with his asinine conduct in real life and when his next show is advertised they'll simply shudder and remain peacefully at home.

Get ready, folks, more rain is coming and if it doesn't get here today it will be here tomorrow.

NO RAIN FOR CHRISTMAS

There will be plenty of rain this month—but not on Christmas Day.

Father J. S. Ricard, "Padre of the Rains," of Santa Clara University, makes this statement.

He predicts that Southern California will have a clear Christmas with the rains of December 23 letting up during the afternoon of the following day, bringing a dry and mild Christmas.

15 BUILDING PERMITS TAKEN OUT FOR NOV.

TWO NEW STUCCO RESIDENCES FOR WEST ADDITION

One On Euclid and Others In East End Of City—Nine Permits For New Garages Were Also Issued

Last month there were fifteen building permits taken out, amounting to $19,300. Among them were permits for five new residences, and the rest for alterations, additions and garages. Laurel Avenue, in the West Addition, is again on the list with two fine stucco residences.

On the northeast corner of Tenth Street and Laurel Avenue, in the West Addition, opposite the new residence of W. H. Tuttle, C. M. Gumprecht is building a new two-story six-room stucco and tile residence, valued at $4,000.

On Laurel Avenue, in the West Addition, Clyde Duncan is building a six-room Old English style stucco house with a valuation of $4,250. Hamilton & Hoffman of Ontario are the contractors.

Ralph Almquist is building a residence on Euclid Avenue, between Fourteenth and Fifteenth Streets. It is built in the Spanish style, stucco and tile roof, and will have five rooms, costing $4,500. This residence is located between the new houses recently finished by Chas. Puckett and Frank Dunbar. G. G. Wheatley of Ontario is the contractor.

W. E. Baddens is erecting a new five-room residence on East Ninth Street, near Ninth Avenue. The permit calls for a $3,000 building.

J. M. Lopez is building a frame three-room residence on Bowen Street, costing $1,500. Otto Pautz is the contractor.

J. W. Scott is remodeling a house to the value of $650 at 1164 East Ninth St.

I. I. Mishler has built a rest room adjoining his service station at the corner of East Ninth and Craig Streets costing $350.

THE GYPSY TRAIL COSTUMES FOUND

Tucked Carefully Beneath the Bleachers Missing Costumes Found Unharmed—Play Tonight and Saturday Night

Whether the participants in the Chaffey Junior College play, "The Gypsy Trail," would be costumed tonight and Saturday night as originally, was in doubt for a time yesterday when it was discovered by Robert Farrel, in charge of the costumes that some one had entered the dressing rooms of the participants during the night and taken not only some of the costumes, but his overcoat as well.

A. H. Powell, study hall director and Deputy Constable C. E. Topliff, superintendent of the grounds, were notified and their search resulted in the missing costumes being found tucked beneath the bleachers by some one unknown to officials.

Whether it was planned as a joke, or an attempt to steal and sell them or whether a publicity agent for the play staged the apparent theft of costumes are possible solutions.

"HIDE OUT" OF BANDITS FILMED IN PICTURE

Jockson's Hole, the "hide-out" of the dangerous Wyoming bandit "Teton" Jackson, and scores of later rascals, is a veritable pocket in the heart of the picturesque mountains with three known, and one secret exit. It is said to be the best hiding place and fortress ever found in the West. Twenty men concealed in there could hold off and outwit an army. There John Ford and fifteen thousand players and Indians extras, Mexicans, soldiers, laborers with cattle, horses and buffalo recently completed a picture for Fox Film corporation, greater even than "The Iron Horse," annd will be shown at the Colonial Theatre under the intriguing title "3 Bad Men," next Tuesday, Wednesday and Thursday.

BAEUERLEN BUYS FIRST LOT IN NEW SUBDIVISION

To Build New Home Of Spanish Architecture Corner Of 11th and Euclid Avenue, In Strong Subdivision

C. A. Baeuerlen is the first purchaser of a lot in the new Strong Subdivision plat which was accepted last night by the city council on presentation of F. W. Palmer of the Empire Realty and Mortgage Company.

Mr. Baeuerlen purchased the 60 by 150 lot at the northeast corner of Eleventh street and Euclid avenue and will erect a new home there immediately.

Asked regarding the new home this morning, Mr. Baeuerlen said, "I don't know much about that new house except that it's going to be of Spanish architecture. I don't know how many rooms are going to be in it, what size it's going to be, nor how much it's going to cost. I am certain it will cost more than I'm counting on as all my friends who have built houses tell me that the result is always more expensive than they planned on. Mrs. Baeuerlen and I will be glad to have the new home and am certain we shall like the location, for Euclid avenue is an ideal street on which to live."

FEDERAL ROAD PROJECT MAY BE REVIVED

Engineer Again Surveys Proposed "High Gear" Highway To Crest—Old Agreement Failed

Another proposal by the federal government to the Board of Supervisors to construct a high-gear road from Panorama Point to Squirrel Inn was seen as imminent when it became known that J. H. Obermueller, engineer of the United States Bureau of Public Roads, has conducted a further survey of the suggested route. It was also announced that an inspection of the proposed roadway was made recently by H. S. Holley, assistant to E. E. East, chief engineer for the Automobile Club of Southern California.

Since San Bernardino County flatly rejected the government's proposal six months ago no new developments had been reported.

Prepared To Eliminate Switchbacks

Under a former tentative agreement the work was to have been started with San Bernardino's part of the expense consisting of the independent construction of a link from the new road to Crestline Village. The new road would cut across the face of the mountain at Panorama, eliminating all switchbacks above that point.

After the project appeared to have been settled, the bureau of public roads, faced with a shortage of funds, rescinded the proposal and made an alternative proposal, whereby only about half of the new highway would be constructed, with San Bernardino contributing $50,000 in cash instead of building the connecting link. This proposal the board rejected.

Cost of Road is $450,000

Preliminary surveys indicated that the entire cost of the project would be about $450,000, which was to have been provided by the federal government, the state highway commission and the County of San Bernardino.

Following his inspection here Obermueller returned to his headquarters in San Francisco.

CITY COUNCIL ACTS TO RELIEVE 9TH ST. TRAFFIC

STRONG'S NEW SUBDIVISION ON EUCLID AVE. ACCEPTED

Tenth Street Property Owners Ask Relief From Flood Waters—Celebration Of Electric Light System

At a meeting of the City Council last night a representative of the Motor Transit Company was present in answer to complaints about parking busses on Ninth street. The length of busses under the present system of parking interferes with the traffic. He promised to work out some system in the next two weeks that will probably be satisfactory to the council.

The parking of large delivery trucks also interferes with traffic when parked in the streets in front of business houses and some system is sought to avoid this nuisance. Recently a Keystone Express truck backed into one of the new light standards in front of Hayman and Rodgers and pushed it out of position. It has since been straightened.

F. W. Palmer in behalf of W. A. Strong of Los Angeles submitted a plat for a new sub-division on Euclid avenue and Eleventh street. The sub-division comprises ten lots facing on Euclid avenue and running back 150 feet to a 15-foot alley. The plat was accepted subject to the street improvements.

East Tenth street property owners were present and asked relief from the overflow of water that is carried down Fifth avenue and floods their yards. Tenth street has very little fall at that point and the matter of proper drainage has long been a question unless Fifth avenue is opened up to the P. E. tracks. The street superintendent was ordered to investigate.

Euclid avenue parking was again up for discussion and work under the Vrooman act will probably begin next Spring.

One hundred dollars was appropriated to the Chamber of Commerce from the music and advertising fund to be used for advertising purposes.

Residents of West Tenth street complained about irrigating water standing in the road and making it dangerous for automobiles, but no solution was suggested.

It was suggested that the turning on of the new ornamental light system and the dedication of the new Woman's Club House be an event of the same date and the city council deferred action until the next meeting. The light system will be ready within a week while the date for the dedication of the new club house has been set as December 28th.

Mrs. Irwin of East Ninth street asked permission for the removal of pepper trees in front of her place as they interfere with her lawn. Permission was granted.

U. C. A. INSTALLS BIG NEW BOILER

The Upland Citrus Association is installing a new 200-horsepower boiler at their packing house.

The boiler is to be used for sterilizing picking boxes, to prevent mealy bugs and other pests from being carried and spread to the groves of the association. Live steam is to be forced into the picking boxes as they are carried by a conveyor from the packing house to the box sheds.

The boiler is being installed by the Industrial Supply Company of Los Angeles.

EVANGELICAL LUTHERAN CHURCH SERVICES

American Legion Hall, 113 W. E street, Ontario. Sermon by Rev. Arnold C. Schultz. Theme "The Lord's Most Blessed Advent Promise." Services every Sunday at 11:30. Come and worship God with us.

BIRTHDAY PARTY FOR LIONS CLUB

Second Year Of Existence Of Club Here Observed With Appropriate Program and a Birthday Cake

A brief outline of the work that has been done by the Upland Lion's Den in the two years of its existance was given yesterday by Dr. Bert Foster at the dinner given at The Sycamores. The affair was in the nature of a birthday dinner and a beautiful cake with two candles was a feature of the menu.

Outstanding in the various activities of the organization were the hand ball court that had been installed at the Mexican school, the furnishing of milk for undernourished children, whose parents could not afford to pay for the same and the donating of a silver cup to the grammar school, that was given as a trophy in athletics. This year's work includes the furnishing of soup for the Mexican children, the sponsoring of the Young Men's Service Club, the sponsoring of the San Antonio Park as well as the donating of a whole days work at the park by each member of the Den.

These are just a few of the many things that the local Lions have done during their brief existance to help make their town a better place to live in and to help those who are less fortunate.

Robert J. Bernard, who is connected with Pomona College was the noon speaker and he told in an interesting manner of the extension work and future plans for Pomona College. Among other things Mr. Bernard said that the phenominal growth of Pomona college was typical of Southern California, and that the population and resources of this particular section had almost doubled in the last six years. In closing Mr. Bernard said, "Our aim for Pomona College is not one large school but a group, of schools or coleges that will be supervised by a governing board, and supervised in the same manner as Oxford College, which is one of the most successful schools in the world."

Following the address, Mrs. Archie Nelson sang a group of delightful solos, being accompanied at the piano by Miss Elizabeth Lemon.

R. Frank Lemon was program chairman and among the guests present were Archie Nielson and J. C. Baird of Ontario.

QUAIL SEASON OPENED WED.

The season for hunting quail opened last Wednesday and several hunters took advantage of the first day's shooting, but if any got the limit it is not generally known. Some came back without getting a shot.

The limit for quail is 15 birds a day, or 30 a week in the valley and desert regions. The limit in the mountain regions is 10 a day or 20 birds for the week.

CAR RETURNING FROM WEDDING HITS P. E. TRAIN

While returning from a wedding at 1:45 A. M. yesterday H. P. Woodward of Pasadena, ran his Ford into a Pacific Electric freight car on the Euclid avenue crossing. Woodward was accompanied by a girl who was asleep at the time. Following his car was another occupied by his father and mother.

He received a large gash in his head and lost two teeth, besides several teeth being loosened. He was placed in the car of his parents and taken to San Antonio Community Hospital, where Dr. John B. Craig attended to his injuries.

The girl was only slightly hurt and was able to go to her home

Yesterday afternoon Woodward had so far recovered from the shock that he was able to be removed to his home in Pasadena

The Ford car is a complete wreck.

ORANGE CROP GOOD QUALITY THIS SEASON

ALL SECTIONS REPORT GOOD TEXTURE OF ORANGES

Holiday Fruit Going Forward From Eastern End Of Valley —Rain Proves Big Benefit To Crop

The orange crop this season will be classified as good, although it is estimated at 10 to 15 per cent below last year's. The fruit is of fine texture, and tests show that all varieties are in advance of what is considered normal at this time of year.

This condition holds true with the navels in both color and sugar content, while the size problem may be improved with rains. Two months ago sizes were in advance of last year, but the continued dry spell has somewhat retarded the growth. The recent rains have been a material benefit to the quality of the new navels.

Reports from every section continue to tell of the fine texture of the new crop. The presence or absence of rain for some time to come will continue to cause variations in the size of the crop.

From Fontana east, navels are now being shipped for the Christmas markets. The west end will probably not begin until after the first of the year.

Highlands, which generally has the honor of shipping the first Southern California navels each year, is rapidly getting its stride. Redlands houses are active now with the packing and shipping of holiday fruit. Rialto, Bloomington and Fontana are beginning to ship regularly.

At the Upland Citrus Association packing house necessary improvements are under way, and everything is being made ready for the handling of the coming crop. Picking boxes are being repaired and 5000 new ones are to be added.

Rains throughout the Southwest during the past week have meant millions of dollars to citrus growers, according to a report issued by the California Fruit Growers Exchange.

BURNED IN BOILER TEST

While testing a boiler which has just been installed at the Upland Citrus Association packing house Wednesday afternoon, S. J. Boyd of Los Angeles was severely burned about the face and hands when the boiler back-fired.

He was taken to the office of Dr. Weber and then to the San Antonio Community Hospital, where his injuries are not considered of a serious nature.

It is expected that he will be able to be removed to his home in Los Angeles in a few days.

He was in the employ of the Industrial Supply Company of Los Angeles, who is installing the boiler.

AUTO STRUCK BY P. E. TRAIN

Wednesday noon a Pacific Electric train struck an automobile belonging to a tourist from Nebraska. The car was coming south on Second Avenue when a passenger train was approaching the crossing. The tourist failed to hear the crossing bell or observe the signal.

When the car was struck by the train it was pushed to one side of the road, but neither the car nor the occupant received any serious damages and proceeded on their journey.

The front end of the P. E. car was considerably damaged and it was some time before they were able to proceed.

IMPROVEMENT OF SIXTEENTH ST. IS SUGGESTED

Base Line Road In East Of County and Sixteenth Street Here Urged As Needed Artery To Divide Heavy Traffic

From the east end of San Bernardino County comes an agitation to improve Sixteenth street from East Highlands on the east to a point west of Claremont where the road ends because of the close proximity of the foothills.

Over Highland and San Bernardino way the road is known as Base Line and is a main artery between San Bernardino and the Highlands. A telephone and telegraph line follows the road the entire distance through this county.

The road from Cucamonga through Etiwanda on east to the Fontana and Rialto sections is not improved but is utilized somewhat. From Upland to Cucamonga the road is simply a wagon path, but the road from Euclid avenue west is in fair condition to Mountain avenue and from there on a great deal of traffic goes through to the Claremont section where the road is paved.

HUBBELL DIES WHILE HUNTING QUAIL IN HILLS

Prominent Veterinarian Of San Bernardino Succumbs To Heart Attack—Former San Bernardino Co. Veterinary

Stricken with a heart attack while on a quail hunting trip into the Bald Hills region, six miles north of Lake Arrowhead, Dr. A. D. Hubbell, prominent San Bernardino veterinary surgeon, died suddenly shortly after 8 o'clock Wednesday morning.

Doctor Hubbell had been suffering from an ailment of the heart for several months, but apparently improved in recent weeks and was in unusually good health and spirits when he left his home Wednesday morning with a party of friends to hunt quail.

"Out of Breath," He Said

Included in the party with Doctor Hubbell were Frank C. Russell of Crestline; Charles Smith and William D. Yancey of San Bernardino, and R. H. Doherty and G. M. Taylor of Los Angeles.

The hunters were walking through heavy brush. "Boys, I am getting short of breath and will have to take it a little easy," Doctor Hubbell said. Other members of the party thought little of the remark and continued hunting.

Ten minutes later one of the hunters returned and found Dr. Hubbell's body. The hunter called other members of the party and attempted to revive the stricken hunter. Deputy Coroner Emmett Waters was called and removed the body.

Funeral Services Announced

Dr. Hubbell's body was removed to the Mark B. Shaw parlors. Funeral services will be held at 2 o'clock Saturday from the family home at 1554 Arrowhead Avenue. The Rev. C. E. Maimann will officiate.

Arthur Dwight Hubbell was born in Oxford, Conn., 57 years ago. He had resided in San Bernardino for the past nine years, and prior to moving here resided in Los Angeles for 11 years. He was appointed veterinarian of San Bernardino County in 1919 and resigned two years ago because of ill-health.

A widow, Mrs. Libbie Hubbell, and one brother, Burton Hubbell, of Southford, Conn., survive.

A traffic officer has been installed at Fourth and Euclid to direct the students during the rush periods which are from 8 to 8:30 in the morning and from 3:30 to 4:00 in the afternoon. Although there have been no accidents which involved Chaffey students on this corner this year, they are asked to co-operate with the officer to insure against future mishaps.

FORMAL OPENING WOMAN'S CLUB HOUSE TUESDAY, DECEMBER 28TH

OPEN HOUSE FOR THE EVENING BY THE MEMBERS

Hospitality, Music and Great Joy To Be Features For the Formal Opening Of the New Home of the Woman's Club

Formal opening and dedication of the Upland Woman's Club House at the corner of Second avenue and F street is scheduled for Tuesday evening, December 28th.

Committees in charge of the various features for opening night have already been named by Mrs. L. D. Temple, president of the club, and each committee is looking after its work with the idea of having opening and dedication events such as that they will be long remembered as events in the history of the city.

Present indications are that the club will have its December meeting in the new building. The date is December 14th and the ladies are hoping that the contractors, The Modern Construction Co., will have the new edifice in such shape that this month's meeting can be held there.

When completed and furnished with lawn, side-walks and shrubbery all in fine shape the total investment in the new building will reach nearly the $25,000 mark. The building is certainly an ornament to Second avenue and F street and residents throughout the city are more than proud of the new building.

School Notes

The girls and boys are practicing for the basket-ball season and many have reported for practice. We have prospects for a good team this year.

Miss Higgins' seventh grade gave a very interesting Thanksgiving play entitled "The Boys' Thanksgiving Proclamation." There were also several recitations by the pupils of the class.

The first quarter track meet was to have been held the Wednesday before Thanksgiving but the rain changed the plans, and it was postponed until this Friday. A close contest between the reds, the blues, and the whites is expected.

Miss Watson and her mother entertained at dinner on Saturday in honor of Mrs. Ella Hallowell Miller of Novato, California. The guests were former associates of Mrs. Miller, when she was a teacher in our school and included besides the guest of honor, Misses Harriet and Gladys Riley, Mrs. Ruth Stickney and son Billy. A pleasant reunion was enjoyed.

Teachers from Los Angeles and from Rialto visited our school this week.

The Upland Girl Scouts are planning to give an entertainment at the Grammar School, next Friday evening, to raise funds for the furnishing of the Scout Room.

This morning's assembly consisted of two Spanish songs by Miss Hagin's girls of the Sierra Vista school ,two songs by the Kindergarten children and Christmas Carols by the Assembly.

ELKS MEMORIAL SERVICE ON SUNDAY—

With Judge Benjamine F. Warmer of Ontario, as the principal speaker, members of the Elks lodge will hold their annual Memorial services at their new home on the corner of A street and Euclid avenue, Ontario, at two-thirty o'clock Sunday afternoon. Special music has been arranged for the services and a special invitation is extended to the general public.

The Upland News

SEMI-WEEKLY

W. E. WESTLAND, Editor and Owner
Telephone: Upland 29

Entered at Postoffice at Upland, Cal., as Second-Class Mail Matter

SUBSCRIPTION RATES

One Year.....$3.50 Three Months.....$1.00
Six Months.....$2.00 Single Copy..... .05

LOCALS AND CLASSIFIED RATES

Liners in Local News Columns, per line, each issue, 10 cents. (Minimum charge, 30 cents).

Under Want Ad Section, per line, per insertion, 5 cents. (Minimum charge, 25 cents).

FRIDAY, DECEMBER 3, 1926

Prison Board Wakes Up

(San Francisco Chronicle)

We think it fair to say that the 24-year sentence fixed by the state prison board for Kid McCoy is a reflex of a stiffened public opinion on murderers and other criminals. So, too, is the sparseness with which the board handed out paroles at its San Quentin meeting. The public has lost patience with "reforming" murderous criminals by easy sentences and parole. Criminals can't rob and kill while they are behind the bars. Murderers, after they have been hung, cannot even kill fellow prisoners.

In the case of Kid McCoy, that sentence may easily amount to life. He does not like it. But who else should complain? He is justly in prison, and if he stays there the rest of his life the public will be safe from any further possible murderous outbreaks of his.

Among the San Quentin prisoners who asked for parole—and was refused—was a woman who had branded a child with a hot iron, poured gasoline over it and applied a match. One cannot conceive a reason that could recommend parole for such a fiend. Where she is she is safe, and there she will make flaming torches of no more children.

When the board of prison directors meets at Folsom early in December it will be asked to let loose upon the public 79 criminals. Among these are burglars, highway robbers, forgers, bad-check passers, jail breakers, and thugs convicted of deadly assault. The prize classification, however, seeking for another chance at society, comprises nine murderers.

—o—

Corona has invited communities along the Orange and Los Angeles Counties coast to aid in securing an extension of the Pacific Electric Railway through the Santa Ana Canyon to Corona, connecting there with the line to Riverside, Colton and San Bernardino. Various communities of Orange, Riverside and San Bernardino Counties will support the project, for it would mean that transportation facilities would be provided connecting a large section of Southern California with coast points without the necessity of going first to Los Angeles.

—o—

A Lead Worth Following

(Hemet News)

The city of South Pasadena has a tax on billboards. Other California cities, including Hemet, could well afford to follow the example. Such a tax not only provides considerable revenue for the city, but, far better, if enough cities do it and the tax is high enough, it may eventually cause the removal of the billboards from the landscape, and citizens who take pride in their communities and their countryside will welcome the time when that will come.

Speaking of the result of the billboard tax ordinance, the South Pasadena Record says:

South Pasadena has collected $1100 from Foster & Kleiser Company for the billboards which they operate in this city under the new billboard ordinance that was passed a few months ago, it was reported by B. A. Garlinghouse, president of the board of trustees, at the meeting held Wednesday. The ordinance provides for the payment of a tax of 25 cents a square foot, against three cents, the rate which was paid prior to the enactment of the ordinance, which was passed to restrict the further construction of billboards in the city. The company has made persistent attempts to secure a modification of the ordinance, Mr. Garlinghouse told the members of the board, but he said that he favored standing firm on the action taken when the ordinance was adopted. "If this city stands firm, other cities will fall in line and we will get the thing that we want—the elimination of these billboards."

Life's Little Side Trips

From the sublime to the ridiculous.
From generation to generation.
From the frying pan into the fire.
From log cabin to White House.
From bad to worse.
From pillar to post.
From moonshine to murder.
From now till Christmas.
From beginning to end.
From the sublime to the ridiculous.
From kiver to kiver.
From hand to mouth.
From mush to matrimony.
From stem to stern.
From soup to nuts.
From cellar to garret.
From daylight to dark.
From time to time.
From one thing to another.
From the cradle to the grave.

Why Not Safety As Well As Convenience?

(Redlands Facts)

Has your home every modern convenience? The average home owner would say, "Yes, we have running water, electric lights, modern plumbing, furnace heat, a gas or electric stove, a washing machine, telephone(radio," and so on, through the list of articles which make the American home the most pleasant, comfortable and sanitary in the world.

There is one big thing, however, which the average home owner overlooks. After providing for all the comforts of his family and himself, he fails to provide safeguards against fire which is an ever-present menace to life and property.

The average home is not built with any thought of fire protection. There will be openings in the walls and between the floors, which offer a perfect draft for a fire when it is started. Chimneys will be constructed in the cheapest and most flimsy manner and once built, will never be inspected or cleaned. Furnace and hot water pipes will be set close in inflammable wooden partitions. Rubbish of all kinds will be allowed to accumulate in basements and attics, and thereby form a veritable fire trap. Fuel will be piled against a furnace or hot steam pipe in such a way that the marvel is that there are not more fires than there are.

On top of all this carelessness, very few persons will ever have a faucet or a hose so arranged that it can be used for fire protection if occasion demands. The commonest kind of fire fighting appliances and fire prevention practices are conspicuous by their absence, in the "model" American home which has "every modern convenience."

—o—

Finding New Markets

(Pomona Bulletin)

Representatives of the U. S. Department of Commerce are visiting a number of cities where the textile and boot and shoe industries have been suffering from market conditions. Congress probably will be asked to provide new foreign trade offices to sell more of this stuff abroad.

There are many instances where some special industry is suffering, due to changes of fashions, poverty of foreign lands, etc.

Some of these products might be sold by more thorough advertising. But people will not always buy the same thing year after year. If they spend money in new ways as for automobiles and radios, they may curtail somewhere else.

Meanwhile there are 1,625,000,000 people on the earth outside of the United States, who form a vast potential market, some of which can be had by pushing. Every time a nation achieves stable government, it becomes a possible market for our products.

California Progressing

(Long Beach Press-Telegram)

California is progressing steadily, consistently. Its advancement is genuine, unmistakable and substantial. All sections of the state are sharing in the forward-going, and in the development of material resources. Some sections and some localities are progressing more rapidly than others. But the march of progress is felt in all parts of the commonwealth.

The steady and gratifying increase in the state's permanent population calls for a great volume of building construction. This is to be found. The state's building bill this year will run into the scores of millions. This great volume of construction has contributed and is contributing greatly to the prosperity in California. Structural materials in vast quantities are required, much of which is purchased here at home. Many thousands of men are given steady employment, as construction proceeds. Payrolls are immense, and a great deal of money thus is to be put into healthy circulation.

In the soil culture great progress is to be noted. Farm and orchard products now run into the hundreds of millions in value annually. And ever the march is onward, with increased acreage under cultivation year after year.

Industrial development is notable in California. This state is advancing rapidly in this. Its manufacturing products run into huge total values annually.

And mineral production keeps to high levels, with commerce swelling to huge figures. California already ranks as fifth state in the union in value and importance of its exports.

—o—

Qualified Endorsement

(Baltimore Evening Sun)

Hiram Wesley Evans, Imperial Wizard of the Ku Klux Klan, promises:

"If any European nation lands a force in Mexico and the United States is not ready to act, thank God there are enough klansmen in America to repel them."

This is consoling. It must be consoling to the advocates of preparedness who have worried over our lack of an army, and it is consoling, perhaps, to those of our young men who still retain the distaste of war acquired in France and in the training camps. Letting the gentry in the ten-dollar night-gowns fight the battles is a pleasing concept all around.

At the same time it should not be forgotten that putting an army in the field costs money. Even if the Ku Kluxers supplied their own uniforms—at ten dollars each, of course—there would still be guns and ammunition and transport and all the rest of it.

Do we understand that his Imperial Majesty Mr. Evans will also pay the expenses of the expedition? Or will he send in a bill for expenses? It is distressing to bring in such mandane matters when dealing with patriots, but it is better to be businesslike before the event than to quarrel after it.

Tested Recipes

Baked Eggs

Toast circular pieces of bread from which a little of the centers have been removed. Place pieces on a buttered dish. Break an egg and drop contents in the center of each. Sprinkle with salt and pepper, dot with butter, pour on a little milk or cream and bake in a moderate oven until eggs are cooked.

Baked Eggs in Ham Cases

To 1 measure of crumbs add measure scalded milk and 1 measure of finely-chopped, cooked ham. Line greased custard cups with mixture. Break eggs into the centers and bake until set. Serve with white sauce. Mashed potato may be used instead of the bread and milk mixture. Cheese may be used instead of ham.

Note—Baked eggs may be covered with buttered bread crumbs. Eggs may be baked in tomato shells.

Scrambled Eggs

2 tablespoons fat; 5 eggs; ½ cup milk; 1½ teaspoon salt; few grains pepper.

Beat eggs slightly; add salt, pepper and milk. Melt the fat in a frying pan, pour in the egg mixture and cook slowly, continually scraping from bottom of pan. When creamy, turn into a hot dish and serve at once. Serve with ham or bacon, etc.

Baked Eggs With Cheese

Follow directions for baked eggs, sprinkling slices of toast with cheese before eggs are dropped onto them, or slip eggs into buttered egg shirrers. Cover with white sauce, sprinkle with grated cheese and buttered crumbs. Bake until eggs are set.

Coddled Eggs

Allow ¼ cup milk for each slightly beaten egg. Cook mixture in a double boiler until thickened. Season with salt and pepper and serve on buttered toast.

Scalloped Eggs and Ham

4 hard-cooked eggs; ¾ cup or 1 cup cold chopped ham or meat; 1½ cups buttered hard crumbs; 1 pint white sauce.

Bread Omelet

4 egg yolks; 1 cup bread crumbs; ½ teaspoon salt; ¼ teaspoon pepper; 1 cup milk; 4 egg whites, beaten; 2 tablespoons fat.

Soak bread crumbs in milk, add beaten egg yolks and seasonings. Fold in stiffly beaten whites. Melt fat in omelet pan. Turn mixture into pan and cook slowly over a fire until delicately browned underneath and firm around the edges. Place on top grate in oven and bake until firm on top. Fold and serve with white sauce.

Oyster Omelet

Fold in oysters, cut in halves, to omelet mixture, or add oysters to cream sauce. Follow directions given in plain omelet recipe.

CHEESE DISHES

Baked Macaroni or Rice and Cheese

Sprinkle hot boiled macaroni or rice with grated cheese or chese cut into small pieces. Arrange bread crumbs, macaroni and cheese; or rice and cheese, and white sauce, in layers in a well-greased baking dish. Cover with bread crumbs and bake in oven until nicely browned.

Tomato sauce may be used in place of the white sauce.

Cornmeal mush may be arranged in layers with cheese and baked. Boiled corn may be mixed with chopped green pepper and white sauce and arranged in layers with cheese and baked.

Cheese Fondu

1 cup scalded milk; ½ cup cheese, cut into small pieces; 1 tablespoon fat; ½ teaspoon salt; 1 cup stale bread crumbs; 3 eggs; 1 tablespoon catsup.

Mix the first 6 ingredients; add the well-beaten yolks of eggs, fold in the stiffly-beaten whites and bake in a well-greased baking dish for 20 minutes in a moderate oven.

Cottage Cheese and Nut Loaf

1 cup cottage cheese; 1 cup coarsely-ground nut meats; 2 tablespoons catsup and hot tomato juice to moisten; 2 tablespoons finely chopped onion; 1 teaspoon salt; ¼ teaspoon pepper; 1 tablespoon lemon juice; 1 cup stale bread crumbs; 1 tablespoon vegetable oil.

Mix the ingredients thoroughly, add more seasonings if necessary, put mixture into a well-greased baking dish and bake in a moderately hot oven until nicely browned.

In France chicory, the poor man's drink, is taxed at sixty per cent of its selling price, while champagne pays only 1 per cent.

Mt. Lowe
EXCURSION FARE
$1.75 ROUND TRIP From LOS ANGELES
($1.50 from Pasadena)

On Sale **Daily** Until Dec. 31, Inc.

SOLD BY AGENTS ONLY
Not Sold by Conductors On Trains

Spend a Delightful Week or Week-End at
MT. LOWE TAVERN AND COTTAGES

Year-'Round Resort—American and European Plan
Five Trains Daily from Main St. Station, Los Angeles:
8, 9, 10 A. M.—1:30 and 4 P. M.

Information and Reservations
At Ticket Offices or Information Bureaus

Pacific Electric Railway

Phone 12 C. E. MOSER, Agent Upland, Calif.

Electricity—

—Has proved itself to be the Cheapest Servant in the world.

—Add Electric Servants to your home equipment by our Easy Payment Plan.

—The Servants we can furnish you will do your cooking, cleaning, refrigerating, heating, water heating, and so on.

—Our prices are right and terms are liberal. Let us explain.

ONTARIO POWER CO.
LIGHT POWER

Phone 20

Happy---
Active---
Little Tots

Are they who—in this warm weather—get all their little "tummies" can hold of ONTARIO-UPLAND CREAMERY'S PURE MILK! Its nourishing. health-giving quality gives them the tireless energy their playing demands!

Keep Plenty of It On Ice!

Phone 76 and 77—Daily Delivery!

ONTARIO-UPLAND CREAMERY

Phones 76 and 77 110 N. Euclid, Ontario

Own Your Own Home!

This Association will lend you money with which to build or buy and you can pay it back in small monthly payments, with reasonable interest.

MAGNOLIA MUTUAL BUILDING AND LOAN ASSOCIATION

D. E. Palmer, Secretary 272 9th St., Upland

The Upland News, $3.50 a Year

WITH SERVICE SCG COURTESY

We Need Quick Heat on these Cold December Nights!

Winter is here! Cool nights and mornings are with us. Cold, wet days are just ahead.

It's time for quick, instant heat—time for the genuine Humphrey Radiantfire, which heats quickly and economically.

See our complete line of tested and approved Gas Heaters. We can serve you better now than later in the season when everyone will be buying.

Remember—

If it isn't a Humphrey—
It isn't a Radiantfire!

Southern Counties Gas Company

C. G. Spencer
District Manager

TRACE FLOODS TO RAVAGES OF FOREST FIRES

Denuded Areas Fail To Conserve Waters During Heavy Storms, Allowing 90 Percent To Run Off

Floods in San Bernardino County during the last few days are directly traceable to recent forest fires that have left the mountain slopes bare of trees and brush, and incapable of holding and conserving the rain, according to a statement made today by Forest Supervisor S. A. Nash-Boulden, of the forest service.

It is said that further heavy rains inevitably will result in the loss of millions in taxable values in farm lands in the county.

Conservation leaders recently were in conference in Los Angeles to press the campaign for Federal, state, county and city cooperation to combat the loss of watersheds.

Plan Big Campaign

The Conservation Association of Southern California, of which the Tri-County Conservation Association is a unit, plans to establish a trust fund of $1,000,000, the money to be loaned by public-spirited citizens, to definitely end the forest fire peril and to bring about a systematic reforestation. As the first step, Congress will be asked to appropriate $1,000,000 during the next session to be applied directly to the employment of additional safeguards in the forests of Southern California and San Bernardino County.

The loss of rain water and the increasing damage from floods constitute the biggest problem faced by San Bernardino County and Southern California today, it is said. This year to date there have been 55 fires in San Bernardino County, 278 in Los Angeles County and more than 35,000 acres of timber land was swept bare in Orange County during one forest fire several weeks ago.

Loss 90 Per Cent Water

The mountain slopes, so denuded, instead of retaining 84 per cent of the rainfall, to sustain wells, reservoirs and irrigation ditches, retains less than 10 per cent. The remaining 90 per cent is lost. And with this loss is coupled a still greater damage, for as it sweeps from the bare mountainsides, the water carries away the soil from valley farms, chokes wells with silt, clogs streams and wrecks irrigation improvements in its path.

Mountain watersheds, from which 460,000 acre feet of water is derived, and which produced $285,000,000 in agricultural products alone in 1925, must be saved before it is too late, conservationists declare. Under present conditions, water levels are receding at the rate of three to five feet a year, it is said. The rains that should be an undiminished blessing are becoming freighted with peril. The water goes rushing wildly down the gutters, flooding streets, and represents a direct loss of San Bernardino County's biggest natural asset, it is stated.

RED CROSS WILL REBUILD HOMES LOST IN BIG FIRE

The white and native families who lost their homes in the fire that destroyed Douglas and Treadwell, Alaska, will have them rebuilt by the American Red Cross, according to a statement made by William Carl Hunt, head of all Red Cross activities for the Pacific Coast states and Alaska.

Approximately 300 families are affected, a little more than half of whom are natives. One large appropriation for relief has already been made by the American National Red Cross, and further appropriations will be made if additional needs develop.

As soon as news of the castastrophe reached the Pacific Branch headquarters of the Red Cross from the Red Cross chapter at Juneau, the regular disaster relief machinery was immediately set in motion.

National headquarters of the organization at Washington, D. C., was notified by wire of the need for relief funds and of a disaster worker to administer them National headquarters responded with an appropriation and authority for the San Francisco office to send a worker to Alaska.

Miss Eva Hance, who had been in service in the fire at Berkeley, California, in 1923 and the earthquake at Santa Barbara in 1925, was instantly dispatched to Juneau to take charge of the work. Upon her arrival, Miss Hance organized a disaster relief unit and the mayor of Douglas officially designated the Red Cross as in charge of all relief operations.

A full survey of the damaged area was made by Miss Hance, together with a committee of citizens. Many of the families were found in a very pitiable condition. The fire had not only destroyed their homes but had destroyed their fishing boats and traps, and as most of them are fishermen this meant that their means of livelihood, as well as as their homes, was gone.

Juneau Chapter of the American Red Cross, from Red Cross funds and additional monies donated by the citizens of Juneau and other Alaskan towns, met the emergency needs of the sufferers in the way of food and clothing. The rebuilding of the homes remains the big problem. The Red Cross is planning to do this with all possible speed, as the homeless families must be housed before the cold winter weather.

"This is but one of many current disasters in which the Red Cross is operating," stated Hunt.

"In addition to the tremendous relief work now being conducted in Florida the Red Cross is also giving relief in six major disasters in the Middle West, caused by floods and windstorms, and has appropriated $100,000 outright for the use of the Cuban Red Cross in relief of the families who suffered in the terrific hurricane that struck the coast of Cuba a few weeks after the Florida disaster.

"The Red Cross is prepared night or day to go to the instantaneous relief of any community which is overtaken by a catastrophe."

SEND YOUR XMAS PARCELS EARLY

Postoffice Department Requests Your Cooperation In Mailing Parcels, and Makes Numerous Suggestions

Postmaster L. N. Kirk has just received a few suggestions from Harry S. New, Postmaster general on the wrapping, addressing and mailing of Christmas mail and packages. As readers will find a considerable of value the News is producing the circular to assist the postoffice department as well as patrons.

Wrapping and Packing

All parcels must be securely wrapped or packed. Use strong paper and heavy twine.

Special Packing

Umbrellas, canes, golf sticks, should be reinforced their full length by strong strips of wood tightly wrapped and tied to withstand transportation.

Hats: Packed in strong corrugated or fiber boxes. Ordinary pasteboard hat boxes must be crated. Ladies' hats and stiff hats easily damaged should be marked "FRAGILE."

Shoes: Pack in strong boxes, preferably corrugated cardboard. Wrap with strong paper securely tied with heavy twine.

Cut flowers: Place in strong suitable boxes of wood, tin, or heavy corrugated cardboard. Wrap with tissue to retain moisture.

Drawings, paintings, unmounted maps, etc.: Pack or wrap in strong material to avoid damage. When not flat, roll around a wooden core and then wrap and tie securely or place in strong pasteboard tube.

Sharp-pointed or sharp-edged instruments or tools must have points and edges fully guarded to prevent injury to clerks in handling or damage to other mail. Crate suitably or thoroughly wrap so that they can not cut through the wrapping.

Fragil Objects

Articles easily broken or crushed must be crated or securely wrapped. Use liberal quantities of excelsior, or like material, in, around, and between the articles and the outside container.

Glassware, fragile toys, crockery must be packed so as to prevent the escape of particles or pieces of broken in transit.

Cigars: Ordinary boxes of cigars wrapped in paper only will not be accepted. Pack in a manner to prevent damage by shock or jar. Wrap in corrugated pasteboard or similar material.

All articles easily broken or damaged must be plainly marked "FRAGILE."

Perishable Matter

Articles likely to spoil within the time reasonably required for transportation and delivery will not be accepted for mailing. Wrap or pack carefully, according to contents, and plainly mark all such parcels "PERISHABLE." Use special-delivery stamps to expedite delivery.

Addresses

Addresses should be complete, with house number and name of street, post-office box or rural-route number, and typed or plainly written in ink. A return card should be placed in the upper left corner of every piece of mail. If a tag is used, the address and return card should also be written on the wrapper for use if tag is lost and a copy of the address should be inclosed inside the parcel.

Postage

Postage must be fully prepaid on all mail. Affix the required amount of postage in the upper right corner. Full information concerning postage rates can be obtained at the parcel-post or stamp window.

Limit of Weight and Size

No parcel may be more than 84 inches in length and girth combined. For delivery locally and in the first, second and third zones, 70 pounds is the maximum weight; in all other zones, 50 pounds.

Where to Mail Parcels

Uninsured parcels 8 ounces or less in weight may be mailed in street letter or package boxes, at all classified stations and branches and at such numbered stations as are designated to receive parcels. Parcels weighing over 8 ounces can not be mailed in street boxes, but must be taken to the main post office or classified station or branch. Parcels containing meat food products, cut flowers, or other perishable matter should be mailed only at the main post office or one of the large classified stations.

When to mail Christmas Cards and Parcels

Christmas gifts and cards addressed to points within one day's travel should be mailed not later than December 20; within two days' travel, not later than December 18; within three days' travel, not later than December 16; for more distant points not later than December 14. Parcels and cards for local delivery should be mailed not later than December 22.

Parcels and envelopes may be indorsed "Please do not open until Christmas."

Christmas Cards

The early mailing of Christmas cards is just as important as parcels. Millions of these cards, separate and in envelopes, are mailed each Christmas. Consequently, great congestion and delay occurs in large postoffices when they are all mailed within a day or two of Christmas. Therefore, if you want your Christmas greetings to reach your relatives and friends on or before Christmas Day, follow the instructions in the preceding paragraph relative to mailing early and be certain of delivery before Christmas.

Matter Not Mailable at Parcel-Post Rates

Written matter in the nature of personal correspondence can not be inclosed in parcels.

Communications attached to parcels: A letter placed in an envelope, addressed to correspond with the address on the parcel, and fully prepaid at the first-class rate, may be tied or otherwise securely attached to the outside of the parcel in such manner as to prevent separation therefrom and not obscure the address on the parcel.

Special-Delivery Service

Special-delivery service is obtained by affixing a special-delivery stamp of the proper denomination, or its equivalent in ordinary stamps, in addition to the regular postage. When ordinary stamps are used, the words **"Special Delivery"** must be written or printed directly below, **but not on the stamps.** Special delivery is for speed and not for safety. Valuable mail should be registered or insured. If mailed in time the use of a special-delivery stamp will insure delivery on Christmas Day.

Insure or Register Valuable Mail

All valuable domestic parcel-post mail should be insured.

Insurance fees: Value not exceeding $5, 5 cents; not exceeding $25, 8 cents; not exceeding $50, 10 cents; not exceeding $100, 25 cents.

Coin, currency, jewelry, and articles of similar value should be sent as **sealed first-class registered mail.**

Collect on Delivery Service

Parcel-post, also third-class, matter may be sent C. O. D. from one money-order office to another.

Fees (in addition to regular postage): Value not exceeding $10, 12 cents; not exceeding $50, 15 cents; not exceeding $100, 25 cents, to be prepaid with stamps affixed. The C. O. D. fee covers insurance against loss or damage up to $10 for a fee of 12 cents; up to $50 for a fee of 15 cents; and up to $100 for a fee of 25 cents, actual value.

Parcels for Foreign Countries

Parcels of mailable merchandise may be sent (subject to certain limitations and conditions) by international parcel post to all foreign countries except Arabia, Spanish Guinea, and Tristan Da Cunha. Foreign parcel post packages should be mailed at the main office or large classified stations.

Owing to the long sea travel involved in most instances and customs inspection abroad, foreign parcels should be most carefully packed and mailed in November.

A Swedish castle built in 1499 contained a central heating plant in the basement with conduits through the walls.

The farthest known star is about 1,293,572,675 billion miles from the earth.

The Navy Department saved $175,000 last year by using old rags, rather than cotton waste, in polishing machinery.

The inside of the stomach has been successfully photographed for the first time by a German doctor.

A seventy-five-year-old missionary in Formosa has undertaken the task of translating the Old Testament into the Amoy dialect. He expects to finish the work in three years.

In ancient times man's flocks were his only possessions and constituted his money. When coins were introduced, many had cattle stamped upon them; and the Latin word for cattle, pecus, still survives in our word pecuniary.

Diamonds Watches Silverware and Jewelry

Wrist Watches
Fountain Pens

—Our Repair Department is always busy. All work neatly and satisfactorily executed.

A. L. PALIS
JEWELER
Hamer Block Upland, Cal.

XMAS SPECIAL!
—For a Few Days Only—

New and Used Pianos

Baldwin Ivers Pond Gulbransen
Jesse French Pianos

FREE! With Every New Piano Sold Before Xmas
—Your choice of a Beautiful Floor Lamp.
—Your choice of a fine Sofa Pillow
—Free Tuning for One Year
—Bench to match piano

Good Used PIANOS from $150 to $295

We have one BUNGALOW PIANO used as a demonstrator. Special Price, $295. Regular Price was $395.

A Small Deposit will hold any Instrument. Terms to suit your purse.

Ford Bros. Music Co.
Home of the New Orthophonic Victrola
313 No. Euclid - - - Ontario 187

Auction!
10 Acre
ORANGE GROVE
Near Entrance to Smiley Heights, Redlands, Cal.
WEDNESDAY
Dec. 8th
11 A. M.
On the Premises

This grove is conceded one of the choicest in the Redlands district, and is ordered sold to highest bidder for cash, by owner, who is a non-resident. Here's your opportunity for a royal bargain. There's a good 7-room house, valuable water right. Crop on trees estimated at around $7,000. Grove heavily fertilized and recently fumigated. Arrange to attend the sale and name your price.

Call, write or phone for further information.

Col. H. J. Caldwell
Organization Auctioneers,
205 N. Euclid Ave.,
Ontario
Phone 1111

Glasses Fitted Lenses Duplicated

EYE STRAIN IS AVOIDABLE

Catch your ailment in time and a few months will convince you that proper lenses will keep your eyes in correct condition. Let us examine them at once, and fit Glasses to your individual needs.

Dr. Claude P. Mengle
EXCLUSIVE OPTOMETRIST
Phone 511 282 Second Ave.

Profit by Santa Fe ROUND TRIP tickets

Go any day
Select the routes over which you choose to travel. Include as many points of stop-over as you wish

ROUND TRIP FARES

Akron, Ohio	$169.68
Albany, N. Y.	200.26
Asheville, N. C.	166.62
Atchison, Kas.	114.50
Atlanta, Ga.	161.60
Atlantic City, N. J.	206.32
Baltimore, Md.	197.64
Birmingham, Ala.	150.80
Boston, Mass.	211.72
Buffalo, N. Y.	178.88
Cedar Rapids, Ia.	131.52
Charleston, S. C.	178.86
Chattanooga, Tenn.	154.88
Chicago, Ill.	144.26
Cincinnati, O.	157.36
Cleveland, O.	166.82
Colorado Springs, Colo.	90.00
Columbus, Ohio	163.28
Dallas, Texas	105.30
Dayton, Ohio	158.20
Denver, Colo.	90.00
Des Moines, Ia.	124.20
Detroit, Mich.	163.88
Duluth, Minn.	146.94
Evansville, Ind.	144.86
Fort Worth, Texas	103.02
Galveston, Texas	122.12
Halifax, N. S.	245.38
Harrisburg, Pa.	194.70
Hot Springs, Ark.	129.62
Houston, Texas	118.56
Indianapolis, Ind.	150.30
Jacksonville, Fla.	173.30
Kansas City, Mo.	114.50
Knoxville, Tenn.	161.60
Leavenworth, Kas.	114.50
Louisville, Ky.	152.84
Memphis, Tenn.	138.86
Minneapolis, Minn.	137.34
Montreal, Que.	202.68
Nashville, Tenn.	150.80
New Bedford, Mass.	213.98
New Orleans, La.	138.86
New York, N. Y.	203.68
Niagara Falls, N. Y.	178.88
Norfolk, Va.	192.22
Oklahoma City, Okla.	107.72
Omaha, Nebr.	114.50
Parkersburg, W. Va.	171.92
Philadelphia, Pa.	202.20
Pittsburg, Pa.	177.04
Portland, Me.	219.56
Providence, R. I.	211.72
Pueblo, Colo.	90.00
Quebec, P. Q.	213.98
Rochester, Minn.	135.62
St. John, N. B.	237.08
St. Joseph, Mo.	114.50
St. Louis, Mo.	132.56
St. Paul, Minn.	137.34
San Antonio, Texas	103.40
Savannah, Ga.	172.72
Sioux City, Ia.	121.36
Toledo, Ohio	161.10
Toronto, Ont.	179.68
Washington, D. C.	197.64
Waterloo, Ia.	130.14
Wheeling, W. Va.	174.08
Winnipeg, Man.	166.08
Youngstown, Ohio	173.50

RETURN LIMIT 9 MONTHS

Fred Harvey meals as served in Santa Fe Dining Cars and Station Dining rooms are transportation's outstanding service feature.

The world's most spectacular sight
GRAND CANYON NATIONAL PARK
has no closed season and may be conveniently visited in connection with an eastern trip.

Santa Fe Ticket Office and Travel Bureau
T. M. NICHOLS, Agent
Santa Fe Station Upland Phone 102

Fancy Bananas
5 lbs. . . 25c

MEMORIE FANCY FRUITS

"The Fruits That You'll Remember"

NATURAL SUNDRIED FRUITS

Washed, cleaned, ready to eat—Assorted Figs, Dates, Raisins, Nuts. We have a large assortment of Fancy Boxes and Baskets for Christmas shipment at Cut Prices. See us before buying.

HOME BEAUTY APPLES	6 lbs.	25c
ROOTABAGAS	4 lbs.	25c
SEEDED RAISINS	2 pkgs.	25c
PUFFED RAISINS	2 pkgs.	25c
SPITZENBERG APPLES	Box	$1.90
RUSSETT POTATOES	Per Cwt.	$3.25

Anderson & Plum

CASH GROCERS

Tel. 700—701 210 East 9th St.

Meat Department
Saturday Meat Specials

Compound, 2 lbs.	25c
All Steaks, lb.	25c
Beef Pot Roasts, lb.	14c, 17c
Beef Hearts, lb.	13c
Spare Ribs, lb.	28c
Ox Tails, each	15c
Sliced Liver, lb.	15c
Hamburger Steak, lb.	15c
Pig-Pork Sausage, lb.	23c
Veal Stew, lb.	17c
Bacon Squares, lb.	25c
Black Hawk Bacon—Direct from Iowa; by the piece, lb.	35c
Sliced Iowa Bacon, lb.	45c

Fresh Oysters, Fish and Lobsters received here daily.

GEO. F. SEGUIN & SON, Props.

220 East Ninth St. Phone 126

The Upland News $3.50 a Year—and Worth It

SOCIETY and CLUB

ETHEL McCORKINDALE ELECTED PRESIDENT—

Miss Ethel McCorkindale, of Ontario was elected president of the Leaders Club of the Chaffey District last Tuesday evening, at the first meeting of that club that was held at Chaffey High School. Chosen to assist Miss McCorkindale was Mrs. Kenneth Hanson, who will act as secretary and treasurer.

Following the election of officers, Miss Lillian Lind, secretary of the Girl's Work, gave a delightful talk on "The Needs of the Present-Day Girl." Miss Lind who is closely associated with the hundreds of growing girls in the community, was well qualified to handle this subject and her hearers enjoyed her interesting discourse. Mrs. H. W. Hawkinson was also a speaker during the evening, taking as her topic, "Girls." She elaborated on this interesting subject as only a teacher and mother, who keeps in close touch with the girls can.

Dainty refreshments were served during the social hour and the members are looking forward to more of these interesting meetings.

* * *

MR. AND MRS. SPRINGER ARE DINNER HOSTS—

Mr. and Mrs. William Springer were gracious hosts on Wednesday evening, when they entertained at their home on Euclid avenue, their guests being members of the Bridge Club. A delicious turkey dinner was served at seven o'clock and covers at the dining table were marked for Mr. and Mrs. H. O. Blohm, Mr. and Mrs. R. B. Bordwell, Mr. and Mrs. Jedd F. Sawyer, Mr. and Mrs. L. E. Alford, Mr. and Mrs. Harry Flowers, Mr. and Mrs. C. A. Baeuerlen, Mr. and Mrs. V. H. Wilson, Mr. and Mrs. O. P. Brady and the host and hostess

* * *

SCHOOL TEACHERS TO MAKE MERRY—

The Sycamores Hotel will be the scene of a jolly party tonight when members of the grammar school faculty and the school board meet for dinner. The spacious dinning room will be especially decorated for the affair and dinner will be served at six-thirty o'clock.

ONTARIO ELKS ARE GRACIOUS HOSTS—

The Elk's Home in Ontario was the scene of a jolly party on Wednesday evening, when members of the B. P. O. Elks Lodge No. 1419 were hosts to a number of their friends. Dancing was the amusement of the evening, and Sid Herzberg and his Californians furnished the music for the dancing, which was enjoyed until the wee small hours of the morning.

The billiard tables vied with the ball room in popularity and among those on the committee who were responsible for the happy affair were, E. C. Rosenberger, Amos Colborn and I. J. Linkey.

* * *

UPLAND PEOPLE AT PACIFIC PALISADES—

John I. Sampson of 1345 Campus avenue and Carrol F. McComb were among the Upland people who attended the Fourth Annual Thanksgiving Day devotional service and dinner at Pacific Palisades on Santa Monica bay last Thursday, November 25th.

The devotional service which was held at the rustic auditorium In Temescal canyon where the summer assembly programs are held each year, was featured with music selections by the Pacific Palisades choir and the community orchestra and by an address by Dr. Luther Freeman of Pomona on "Why We Americans are Thankful."

The Pacific Palisades Community band supplied the music during the dinner hour. More than 900 persons sat down to a delicious turkey dinner.

* * *

SALVAGE SHOP COMMITTEE REPORTS FINE MONTH—

A report from the Salvage Shop committee of the San Antonio Community Hospital, for the month just finished, shows a substantial fund and the same enthusiasm prevailing among the workers. Following is a list of those who were in charge of the shop during the month of November: Mrs. Paul Adams, Mrs. J. F. Sawyer and Mrs. Robert Henderson, and they were assisted by Mrs. Harleigh Brown, Mrs. Gus Anderson, Mrs. William Springer, Mrs. E. O. Bowden, Mrs. E. H. Haury, Mrs. Walter Hilty, Mrs. Floyd Atwood, Mrs. Beth Townsend, Mrs. Jess Monroe, Miss Helen Hilty.

RED HILL COMMITTEE PLANS CHRISTMAS PARTY—

With the month of December scarcely under way members of the Red Hill Country club are already looking forward with pleasure to the bridge tea and Christmas party, complimentary to members, which will be given December 21 by members of the social committee.

The affair will conclude the delightful series which have been sponsored by this committee, which includes Mrs. Isaac C. Baxter, chairman; Mrs. J. S. Armstrong, Mrs. Harold Latimer, Mrs. Harriet L. Grey, Mrs. C. B. Motsinger and Mrs. E. S. Bishop.

Because this is the concluding affair in charge of the present committee, the group is arranging the bridge tea for members only, to be held on the regular date for the country club afternoon event.

Reservations may be made with Mrs. Baxter, chairman.

* * *

MRS. SOUTH HOSTESS TO PAN HELLENIC SOCIETY—

Members of the Pan Hellenic Society enjoyed an intensely interesting meeting yesterday when they were guests at the home of Mrs. Veeder South, Princeton street, Ontario.

Featuring the afternoon's program was a book review given by Mrs. Laura Conger, of the Chaffey Union High School faculty. The following hostesses were in charge of the meeting: Mrs. Paul Adams, Mrs. E. H. Fuller, and Mrs. Conger, and they served delightful refreshments at the close of the afternoon.

* * *

SCOUT LEADERS MEETING AT PACIFIC PALISADES—

With Miss Vaal Stark, Regional Director of Scouts on the Pacific Coast, presiding a three-day conference for scout leaders will be held at the Pacific Palisades beginning today and continuing until Sunday. Among those who are planning to attend from this district are: Mrs. H. M. Shattuck, Miss Vina Dinks, Miss Doris Smith, Miss Anita Finke, Miss Ruth McCorkindale, Miss Hazel Usher, Miss Delia Stroud, Miss Florence Tarleton, Miss Lillian Graves, Mrs. Leigh Thompson, Mrs. Rosemary Williams, Miss Jean Best, Miss Louise Harris, Miss Lillian Lind, Miss Isabel Mulholland of Corona, Miss Mary Benson of Pomona and Miss Lura Love of Los Angeles.

* * *

MRS. H. M. SHATTUCK HOSTESS AT COUNTRY CLUB—

Mrs. H. M. Shattuck of Armsley Square, Ontario, will act as hostess for Ontario, at the bridge tea given at Parkridge Country Club today.

Much interest is being shown in the silver cup bridge tournament now in progress at the club. The cup is now on display in the main lounge and will be presented to the woman holding the highest aggregate score.

* * *

PATROL LEADERS MEET AT GIRL'S ESTATE—

Meeting to complete plans for the entertainment of Miss Vaal Stark, who is Regional Director of Girl Scouts on this coast, and who will be a guest here on Thursday, members of the Grammar school patrol leaders council and their field captain, Miss Louise Harris, met at the Girl's Estate yesterday afternoon.

These leaders meet each month to bring in reports from their respective troops and to discuss plans for the following month.

Following the meeting last night the young women enjoyed a delicious supper at the Estate.

* * *

NEIGHBORHOOD CLUB ENJOYS LUNCHEON—

Members of The Neighborhood club enjoyed a delightful informal luncheon meeting yesterday, when they were entertained at the home of Mrs. George Theodore Stamm on Euclid avenue.

A delicious luncheon was served at one o'clock and Mrs. Stamm's guest list included the Mesdames Thomas Nisbet, Gertrude Hall, Harlow S. Wilson, Frank Lemon, Charles J. Coe, Frank VanNatta, Nellie Mason, William Mason, C. J. Bryant, Kirk Vernon, Nora Ells and Miss Clara Lou Nisbet.

* * *

MR. AND MRS. HAWTHORNE ENTERTAIN AT BRIDGE—

Mr. and Mrs. E. E. Hawthorne were delightful hosts recently when they entertained members of the P. E. O. Sisterhood, Chapter DV and their husbands, at their home on West Eighth street.

The rooms were charmingly decorated with a profusion of Autumn flowers in which choice chrysanthemums from the hostesses own gardens predominated and tables were attractively arranged for bridge and "500."

COMING EVENTS IN SOCIETY AND CLUBDOM

Dec. 3

"Gypsy Trail" presented by Chaffey Junior College students, 8:15 P. M. in Chaffey Auditorium.

Dec. 4

"Gypsy Trail" second nite in Chaffey Auditorium.

Dec. 6

W. R. C. Federation meeting at Monrovia for an all-day session beginning at ten o'clock.

Mary Brainerd Camp No. 8, Daughters of Union Veterans of the Civil War, holding regular meeting at the Upland Hotel at 7:30 o'clock. Large attendance desired on account of election of officers.

Dec. 7

Regular meeting of the W. R. C. at the Masonic Hall, Ontario, at 2 o'clock. Election of officers.

Ladies' Missionary Society of the Presbyterian Church meeting at the church for all-day session. Mrs. H. W. Hawkinson will speak on "Mormanism," illustrating her talk with pictures. The Ladies' Aid will meet in the afternoon.

P. T. A. of the 18th Street School meeting at the school at 3 o'clock.

Annual meeting of the Upland Red Cross Chapter at the Upland Library at 10:30 A. M. Election of executive board.

Dec. 8

La Estrella Auxiliary, Order of the Eastern Star, being entertained at the home of Mrs. E. A. Cooley on First Avenue at 3 o'clock. Mrs. Sarah Redman and Miss Elizabeth Reynolds co-hostesses. Election of officers.

Dec. 9

Edith Cavell Chapter meeting at the home of Mrs. C. Sheppard, 112 El Morado Court, Ontario, at 2:30 p.m. Nomination of officers.

Annual meeting and election of officers at Red Hill Country Club.

Dec. 13

Regular monthly luncheon meeting of the Upland Business and Professional Women's Club at the Davis Cafe at noon.

Dec. 14

Dinner meeting of Upland and Ontario Business and Professional Women's Clubs at Casa Blanca Hotel, Ontario. Dr. Annette Foster, lecturer. Reservations with Mrs. Goodin at Hotpoint. Phone Ontario 1300.

MRS ANDERSON ELECTED PRESIDENT LEGION AUX.—

Mrs. Hjalmar Anderson was elected president of the American Legion Auxiliary last evening at the annual election meeting that was held at the Legion Home on Second avenue. Others chosen to serve with Mrs. Anderson were Mrs. Floyd Atwood, vice president; Mrs. Vernon Sleuman, secretary; Mrs. George Cassell, treasurer; Mrs. E. C. Moore, Mrs. H. O. Blohm and Mrs. Glenn Atwood members of the executive board.

Mrs. Harry Plum, past president, presided at the business meeting, and it was voted at this time to send to Miss Tully, a nurse at the San Fernando Hospital, whom the local Auxiliary have adopted, a substantial Christmas check. Several members of the Auxiliary are motoring to San Fernando today to see Miss Tully and are taking with them a quantity of canned fruits and jollies, a gift from the local organization to the hospital.

Following the business meeting, Miss Grace Weston, eleventh district committee woman, gave an interesting talk on her trip to the National Convention at Philadelphia. All felt at the close of Miss Weston's discourse that the Eastern convention had been brought home to them.

During the social hour the Mesdames A. L. Moore, Merl Rash, Ellery Wright and Miss Loretta Shinkle, served dainty refreshments to the assembled members and guests.

* * *

LOMA LINDA PATIENTS ENJOY MUSICAL TREAT—

Loma Linda hospital and santitarium patients expressed heartfelt gratitude to Ontario Boosters club, Fred Wilding and his Chaffey High School orchestra Wednesday for the excellent program provided at the institution.

(Continued on Page 8)

Let Your Bank Account

Play Santa Claus Next Year

Think how nice it will be next Christmas to have a well filled bank account all ready for Christmas spending.

No worry about what to buy. It is so easy when you have the money in hand.

And it is easy to have the money if you start saving twelve months ahead of time. A little put aside now every week or every month will make next Christmas the happiest ever for you and for your friends.

Join our 1927 Christmas Savings Club now forming.

The COMMERCIAL National BANK
The CITIZENS Savings BANK

PHONE 602 FOR FOOD
FREE DELIVERY

2 lbs. Golden Dates	25c
New Almonds—2 lbs. for	65c
1 lb. Brazil Nuts	25c
1 lb. New Walnuts	30c, 35c, 40c
4-lb. Package Seedless Raisins	40c
Bushel Basket Jonathan Apples	$1.85
2 lbs. Late Howe Cranberries	25c

We have a beautiful assortment of the "Memorie" pack of Fancy Boxes of CALIFORNIA FRUITS all ready for mailing East for Christmas. All sizes and prices.

JOHNSON & BROWN
The Grocers

Phone 602 281 Second Avenue

Mrs. Harry Fies Announces
the opening of her
ART STUDIO
at 1142 Washington Boulevard

—A Gift Shop offering you attractive individual Gifts especially suitable for Xmas. Featured in the list are Oil Paintings, Hand-painted Plaques, Beautiful Decorated and Undecorated Vases, and a full line of lovely Polychrome Articles.

Xmas Shopping Specials!
SATURDAY, DECEMBER 4th, 1926

5	GALLONS GASOLINE *The best there is!* For	75c
5	GALLONS VALVOLINE OIL Medium or Heavy—Bulk	$4.50
1 lb.	CAN CUP GREASE List 25c	15c
5 lb.	CAN CUP GREASE List $1.00	70c

A TIRE is a Most Acceptable CHRISTMAS PRESENT

Just look over these week-end prices and get in on them. We will discontinue them after Monday.

GOODRICH SILVERTOWNS		GOODRICH RADIOS	
30x3½	$ 9.50	30x3½	$ 7.50
31x4	17.45	31x4	12.75
32x4	18.00	32x4	13.50
33x4½	25.00	33x4½	19.00
29x4.40 Balloon	12.00	29x4.40	9.15
31x5.25 "	24.00	31x5.25	19.00

Other Sizes in Proportion

Let Us Drain Your Crankcase

Grahame's Super-Service

"Serves You Right"

Phone 42 2nd and 10th

Handy-Dandy
Aprons

And Frocks to Match
In Beautiful Patterns
79c to $2.95

—The only Apron that doesn't bind at the neck or slip off the shoulders.

—See them at

Elizabeth's
527 N. Euclid Ave.

Smart Autumn
Millinery

Authentic New Styles for Madame and Mademoiselle

Paris-inspired modes! Styles that will instantly appeal to discriminating women.

—Beautiful Hand-made Creations, large head size, in silk satin and velvet—
$4.00 to $10.00

—FELTS from $3 to $6

—VELOURS at $3 to $8

All These are at Reduced Rates

—Children's Hats at $1.00 up, in Duvtyne Velvet or Felts.

THE HAT SHOP
First National Bank Building

The First National Bank
OF UPLAND

ORGANIZATION
EXPERIENCE
RESOURCES

All at this National Bank

To these three important assets add the strength and the prestige given by the Federal Reserve System behind it—

On this platform, this strong National Bank never is out of touch with its customers, while always in touch with sources of information of value to depositors and others doing business here.

This bank cordially invites your account.

Christmas Groceries!

If Old Santa himself delivered Holiday Groceries he could not bring a better quality nor carry a larger assortment of Holiday Goodies than we have in stock.

And don't forget our XMAS MAILING BOXES are going fast. Have you sent yours yet?

Klindt's Grocery

"GOOD THINGS TO EAT".
Phone 237 186 2nd Ave. Free Delivery

Will soon be here—why not make your selection of XMAS SLIPPERS, HOSIERY, BUCKLES, etc., now while our selection is complete? Buster says any of the children he knows would be glad to get a new pair of SHOES or SLIPPERS and besides full value in SHOES, we give away Valuable Premiums, such as Footballs, Watches, Knives, Scout Axes, Rings, Compacts, Fountain Pens, Baseball Gloves, Scooters, Wagons, etc. Do your Xmas shopping here as much as possible—and why not now?

GOODBAN'S Brown bilt Shoe Store

241 2nd Ave. Upland, Calif.

Suitable Christmas Presents

ELGIN AND WALTHAM WRIST WATCHES

Silverware

1847 Rogers Bros. Community and Holmes & Edwards

BEST WATCH REPAIRING
WATCH INSPECTOR P. E. R. R.

Bower Jewelry Store

242 2nd Avenue - - - - Phone 67

City News

A meeting of all the Girls Clubs in the Chaffey district was held on Tuesday morning at Chaffey High School. A new Camp Fire Group of Freshman high school girls was organized at this meeting with Mrs. Guss Simmers as Guardian.

"I choose this one and I choose that one" is the trend of the conversation that one hears in the vicinity of the doll window in the J. J. Atwood store, as groups of eager little girls press their small noses to the glass window. So attractive and life-like are the dolls, that many a grown up girl pauses to admire and it is safe to bet that many of the doll babies will find their way to the small "mother arms" on Christmas morning.

We will re-finish your car, furniture and paint your sign, at our new Auto & Sign Shop, 120 2nd Ave. Call Manker & Benson, 641-J. 56t6

F. B. Chaffey, president of the Upland Realty Board, attended the last district meeting of the National Realty Association and extended an invitation to the members to have their next meeting at the Sycamores Hotel, on December 18th, at 6:30. Realtors from all over Southern California will assemble here on that day.

MOOSE DANCES

Every Sat. Nite, Moose Hall, Pomona. Best Music and floor in Valley. 60tfo

Use Red Cross Christmas Seals on all your letters and packages from now until Christmas and help fight Tuberculosis. Only one cent each at Banks, Drug stores and several business houses.

We will make the old car look like new. Call Manker & Benson Auto. Dept. 641-J and our representative will tell you about it. 56t1.

Mr. and Mrs. Owen Atwood and J. J. Atwood, were business visitors in Los Angeles yesterday.

With the opening of the quail season here on Wednesday, many local hunters oiled up the old guns and hied away to the hills.

Go to Louie's Shoe Shining Parlor for a good shine or shoe shining supplies. 262 Second avenue. 60t1

The Upland Ford Sales Rooms have been a busy place this last month, many new cars as well as second-hand ones being sold. Among the Upland people who purchased cars were E. S. Musser and M. L. Gillingwaters, each purchasing trucks ,and A. A. Owens, who purchased a roadster.

The following Upland people are planning a delightful trip on Sunday to the Green Bay Auto Camp near Laguna Beach: Mr and Mrs. Floyd Jones, Mr. and Mrs. Clyde Jones, Mr. and Mrs. J. C. McConkay, Mr. and Mrs. E. R. Bowman and Mrs and Mrs. Roy Creighton.

Roy Creighton and Earl French were business visitors in Los Angeles yesterday.

See the "Hollywood Maid" at the Vogue Millinery Store, Ontario. Adjustable head-size also reversable; in beautiful color combinations. Also come in kiddie sizes. Vogue Millinery Store, 2 N. Euclid avenue. 60t1

ROOFING TALKS

WATERPROOFING AND REPAIRING

WHEN the roof first begins to show its weakness—that is the time to invest in a new one. We can give you the kind you want at the lowest possible figure.

"Dependable Roofing"

UPLAND-ONTARIO ROOFING CO.
1118 East 10th St.
Phone 577

Chas. V. Barr of the First National Bank, who experienced a severe attack of indigestion recently, is gradually improving and is able to be at the bank again.

Mr. and Mrs. T. R. Woodbridge are at home again after spending two weeks at Tucson and Phoenix, Arizona, where they went in hope that it would improve Mr. Woodbridge's health. The desired result was obtained in a short time.

The following Upland women visited the Rudolph Valentino estate at Hollywood yesterday: Mrs. J. E. Bryant, Mrs. J. McConkay, Mrs. Annie Bryant and Miss Ella Bryant.

If you have not yet taken advantage of our Special Holiday Cash Sale prices you have Saturday, Dec. 4th, the closing day. Money saved during this sale will help you a lot in your Christmas budget. Reynolds Harnish Dry Goods Co. 60t1

Mrs. Thudium of the Upland Hat Shop and Miss Lillian Williams visited the Los Angeles wholesale district this week, buying goods for the store.

The Upland merchants are showing a lot of Christmas goods and while the selection is not extensive as that shown by the Los Angeles merchants there is no question that one can find the same line of merchandise right at home that they can find in the city and at prices that are far more reasonable too. Give the local merchants the first chance and shop at home this Christmas.

New Fada Eight Radio. Completely shielded. No unsightly wires. No aerial. No ground. Colborn Electric Co. 56tf

Mrs. Roy Creighton and Mrs. John McConkay spent Monday shopping in Los Angeles.

Burrell J. Terrell, who has recently been connected with the Colonial Theatre, is now working at the Creighton Sporting Goods Store, where he will be glad to welcome his friends.

Saturday, Dec. 4th, Last day of our Cash Sale. Many money saving items for your selection. We close our doors at 9 o'clock Saturday evening, Dec. 4. On Monday morning at 7:30 we will re-open for a Big Holiday Season to continue until Jan 1st. Reynolds Harnish Dry Goods Co. 60t1

Mrs. Charles Puckett and Mrs. William Kincaid are planning on attending the U. S. C.-Notre Dame football game, in Los Angeles on Saturday.

Nice line of Ladies' Hand-painted Crepe de Chene Handkerchiefs, 65 cents. Upland Art Shoppe. 60t1

Mr. and Mrs. Charles Puckett are busy moving into their new home between Fourteenth and Fifteenth streets on Euclid avenue.

Why not have Manker & Benson re-finish your furniture in the modern Lacquers. Call Manker & Benson, 641-J. 56t6

At Louie's Place there is on exhibition a candy cane over five feet in length and three inches in diameter, which will be given away Christmas eve to the person guessing its correct weight.

Mr. and Mrs. Harry Hedges, who have been living in Pomona the last year, are moving back to Upland and will occupy their house on Sixth avenue.

At Louie's Place, 262 Second avenue, you can find suitable Christmas presents in the line of Candies, Cigars, Pipes, etc. 60t1

IN THE SHADOW

MRS. MARY A. ORCHARD

Funeral services for Mrs. Mary A. Orchard, who died at her home in Etiwanda on Tuesday, were held from the family home at ten o'clock this morning with the Rev. Benjamine Fye in charge of the services. Mrs. Orchard, who was 66 years of age at the time of her demise, is survived by her husband, William Orchard, three sons and three daughters, and nine grandchildren, all of whom were present at the funeral.

Mrs. Orchard had been a resident of California for 37 years and during that time had made a wide circle of friends who deeply regret her death. Officers of the Ontario chapter of The Eastern Star attended the funeral and interment took place in Bellevue cemetery.

Church and Sunday School

MENNONITE CHURCH
Corner Campus Avenue and Washington Boulevard

Sunday, December 5th.

Sunday School begins at 9:30 Preaching services at 10:45. We have entered the season of Advent looking toward the coming of our Savior spiritually at the glad Christmas time. The pastor will touch upon this fact in his sermon. The text is found in Matt. 25:6. Theme: "Behold the Bridegroom Cometh."

Regular Christian Endeavor programs in the evening, beginning at 7 o'clock. Preaching service 7:45, "Observations in Europe" will be the pastor's theme.

Prayer meeting Wednesday evening at 7:30. Mr. C. U. Widmer's Sunday School Class will have charge of the meeting. Subject for discussion "The Sword of the Lord and Gideon," or first things first.

ST. MARK'S CHURCH
Euclid Avenue and F Street
Rev. Bert Foster, D.D., Rector

Second Sunday in Advent. Sunday School 9:30 A.M. Holy Communion and Sermon, 11.00

Monday, Guild meeting in Parish House, 2:30 P. M.

The rector desires to thank all those who joined in the day of prayer on Tuesday. The church was occupied from 10 to 4 continually. He will explain the plans for the Crusade as it is to be held in Los Angeles Diocese and what the members of St. Mark's parish can do.

FIRST CHURCH OF CHRIST, SCIENTIST
Euclid Avenue and G Street
Ontario, Calif.

Sunday services in the church edifice at 11 A. M.

Subject, God the Only Cause and Creator.

Sunday School at 9:30 A. M.

Wednesday evening testimonial meeting at 8 o'clock. Reading rooms of the church are located in Suite 9, Ontario National Bank Building, and are open daily, excepting Sundays and national holidays, from 12:00 M. to 5 P. M., where the Bible and authorized Christian Science literature may be read, purchased or borrowed.

The public is cordially invited to attend the church services and to avail itself of the privileges of the reading rooms.

BETHANY UNION CHURCH
San Antonio Heights

Dr. Bert Foster of Upland will conduct the service Sunday afternoon.

A short missionary program will be rendered during the opening period of the Sunday School. The offering of the Sunday School as well as that of the church will be sent to the support of the "Million Testaments for China Movement."

Junior Christian Endeavor begins at 9:30 A. M.

Sunday school at 2:45 P. M.

Preaching service, 4:00.

Senior - Intermediate Christian Endeavor 7:30 P. M.

METHODIST ANNOUNCEMENT

The Church School commences at 9:41. It is well conducted and everyone enjoys it. W. F. Naftel superintendent. The hour of public Worship comes at 11 o'clock The Pastor, Rev. Gross W. Alexander expects to preach. Three Epworth League's for young people of all ages meet at 6:30 P. M. Subject for High School League "A Prophet of the Dawn." Leader, Clifford Jellison. At the hour of Public Worship at 7:20 the Rev. C. W. Sharer, for twenty-two years a missionary in the Bangalore Area in Southern India, will tell interesting features of the **great work of the Methodist in Southern India.**

On Wednesday evening comes the Sanctuary Service. It is the most popular service of the Church for some. Last Wednesday nearly one hundred persons were in attendance. Come and you will see why.

CHURCH OF THE NAZARENE
Upland, Calif.
Corner 9th Street and 3rd Ave.

The Thursday All-day Group meeting held in the Nazarene Church was well attended, and a very fine interest taken in the various papers that were read.

Evangelist Myrtle Mangum of Pasadent, Calif., spoke last night on "Daniel's Purpose," she will have charge of the services tonight, Saturday night, and both the eleven o'clock and seven-thirty services on Sunday.

Some of the students of Pasadena College will be with her in the services to do special singing. We extend a cordial invitation to all.

Just at Christmas Time!

Complete Line of

Men's Lumber Jacks

Values to $7.50, Only

$5.85

BOYS' LUMBER JACKS

Values to $5.50, Only

$4.15

Hat Boxes

Traveling Bags

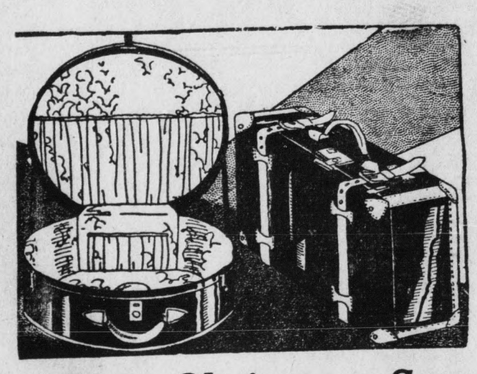

Suit Cases

Fitted Cases

An Excellent Christmas Suggestion

A Good Store

J. J. Atwood Co.

Phone 122, Upland

Upland and Cucamonga

Mac The Medicine Man, Inc.

A Community Institution Catering To Your Health, Beauty, Comfort and Convenience

BUSINESS IS GOOD!

Mac Says So!

Folks are shopping earlier this year. Mac and His Trusty Crew are having the Time of their lives.

For your comfort and convenience we have displayed on our North Balcony the most comprehensive collection of Colorful and Sprightly CHRISTMAS CARDS and GOOD CHEER MESSAGES we have ever offered to the Eager Public.

Up there also are the cleverest SEALS, TAGS, WRAPPINGS—in Five and Ten Cent packages.

Choicest bits of Human Sentiment, handsomely embellished and tastily framed under glass, make permanent reminders of the thoughtfulness and good-will of the gracious giver.

Those Big, Red CHRISTMAS CANDLES take my eye. To me they visualize a harbinger of Old Time Christmas Cheer. Close by, in almost all the colors and shades of the Rainbow, are DECORATIVE CANDLES—long and short. We surely have your "Mind's Eye" in pretty CANDLES.

—MAC SAYS SO !

"Persh" is wildly enthusiastic about "HER CANDIES." To have the TREAT DE LUXE to Please Her, we have curried the Candy Markets of the World. Certain Choice examples of the Fine Fruit Packing art are also awaiting you.

MAC'S CANDY DEPARTMENT is almost contiguous to our CIGAR and TOBACCO DEPOT. It has been our keen pleasure to guide our lady customers in the selection of Cigars and various Smoker's Gift Articles so that proper credit will be reflected on their judgment.

We are not going to catalogue the hundreds of interesting items we are showing that are POSITIVELY SUGGESTIVE of Acceptable Gifts, but we are going to flag you with the fact that we are now selling swell CARAMELS BY THE YARD—50 CENTS—slipping you a Lucky Number on the "Ford-Coop" with every cash purchase, and in general trying to show our friends a good time.

BY THE WAY, if you expect to primp up a bit for Yule-Tide Festivities, secure your seats before the rush.

"THE BEAUTY SPOT" Calendar is getting fuller every minute and we can't throw out one good customer to make room for another.

Call the "BEAUTY SPOT" private phone—Upland 719—and "Get In Line."

Cheerfully yours,

MAC
The Medicine Man
—and—
HIS TRUSTY CREW

A Friendly Drug Store In a Friendly Community

Cucamonga-Alta Loma News

Rabbit Industry Interests Club

Over thirty members of the Cucamonga Service Club in session at their regular Monday evening meeting at the Sycamores, were privileged to hear one of the most practical and constructive talks yet this season, the well-known expert on the rabbit industry, W. A. Hanna, handing out much valuable information and data, all of which kept the pencils and note-books busily jotting down figures for future reference, particularly those interested in realty investments, of sud-division work. Besides Mr. Hanna, Mr. F. N. Cronholm, as hale and husky as the rugged country he hails from, Aydra, Alaska, was a guest of the evening. Concluding the program with the discussion of several business matters, with James Sharp, president, in the chair, the matter of acting as "big brothers" to the new Junior Club met with hearty approval. Features of the coming Orange show exhibit were also discussed. Plans are now in the making for a series of "Ladies Nights," starting shortly after the holidays, with special committees appointed to formulate plans for the various entertainment features, dinner, cards and dancing, so that all attending may be guaranteed a royal good time.

The next meeting will see the second of the series of interesting and instructive commercial talks, the subject being "High Grade Poultry" by a Fontana expert well qualified to speak on this industry. There should be a large turn-out in membership, for who is not interested in "chickens"?

Junior Service Club Organizes

Despite the down-pour of the longed-for moisture and storm of last Friday evening, some thirty boys braved the elements, and were duly and delightfully organized into a splendid young Service Club to be known as the Cuca-Loma Junior Service Club. The lads, full of enthusiasm, met at their new club-rooms in San Bernardino Road, made possible through the united efforts of their sponsors, the Cucamonga Service Club, with Messrs. James Sharp and O. P. Whitney as organizers. Dr. A. L. Weber gave each of the budding young men, a thorough physical examination and each one was pronounced a perfect A-1 specimen of Cucamonga's hardy climate. Carl Mathis was chosen president of the club; with Alvin Cunning, vice-president and John Klusman, Jr., secretary; Glenn Arnold was elected to the office of sergeant-of-arms. In a business-like way, which spoke well for the future of the young club, the boys passed a resolution, in writing, thanking the Cucamonga Service Club for having made a Junior Club and Club-house a live reality, and one also that gives much promise of service and benefit to the entire community.

The home of Mrs. Maud Wilkes on the Palmer ranch, Base Line was the merry scene of a holiday party Thanksgiving Day, when Mrs. Wilkes, assisted by her sister, Mrs. Mary E. Covington, entertained a large company of relatives and friends at a sumptuous turkey dinner and all the trimmings. The guest list included Mr. and Mrs. H. R. Farel and two children of Chino, and Miss Greggs, also of Chino; and from Cucamonga, Mr. and Mrs. D. W. Holloway, Mr. and Mrs. Jewel R. Carman, Mr Judson Smith, Messrs. Howard and Clarence Wilkes and the hostesses, Mrs. Wilkes and Mrs. Covington.

Mrs. E. S. Allen and Miss Eleanor Albert motored to Inglewood on Tuesday, spending a delightful day with old friends and former Alta Lomans, Mr. and Mrs. W. A. Milinor, who after a long residence here, moved to the beach suburb several years ago. Both are well and doing well and wish to be remembered to their old friends and neighbors here.

Bridge Club Meets

Alta Loma Bridge Club enjoyed their favorite game and pastime as guests of Mrs. E. S. Bishop at her home in W. 7th street, Wednesday afternoon. Holiday greens, autumn flowers and appointments of the tea-table emphasized the approach of the Yuletide season, a decorative color scheme of red and green predominating. Three tables of auction devotees enjoyed the tourney with Mrs. W. C. Belden winning first score and Mrs. Chas. F. Thorpe second. Guests of the afternoon were, a former club-member, Mrs. W. H. Horst, now of Long Beach, and Mrs. Chas. B. Motsinger.

Mrs. W. H. Converse will entertain the club at the next meeting, Tuesday, Dec. 14th.

Mr. and Mrs. Chas. F. Thorpe motored in to Pasadena Tuesday, where they visited their son Chas. Thorpe, Jr., and family, returning the following day.

Mrs. W. E. Morse and daughter, Mrs. Arthur Pehl, of Upland, Journeyed to Los Angeles Wednesday on a little Christmas shopping expedition.

Mrs. Arthur S. Guthrie, accompanied by her brother, Mr. Ross Kincaid, motored over from San Bernardino on Wednesday, and were dinner guests at the home of their brother, W. . Kincaid and Mrs. Kincaid.

Mrs. W. H. Horst, of Long Beach, is visiting her old friends here this week, and will be the guest of Mrs Gilbert Dzie over the week-end, expecting to return to her home at Long Beach Sunday.

Misses Eleanor and Mary Albert and Miss Lillian Anglin, enjoyed a motor jaunt to Yucaipa Valley Wednesday, after the "Delicious" apple, and returned home well laden with this appropriately named and delectable fruit.

In The Shadow

The many friends in Cucamonga of Mrs. Mary A. Orchard of Etiwanda, will be grieved to hear of her sudden death, Tuesday night at her home in Foothill boulevard. She was sixty-six years of age at the time of her passing, and leaves to mourn her loss, her husband, three daughters and three sons. One son, John Orchard was wedded to Miss Julia Brown, daughter of Mr. Chas. Brown of Cucamonga a number of years ago.

Funeral services in charge of J. B. Draper Company, were held at the family home in Etiwanda this morning, at 10.00 o'clock.

William the Conquerer bestowed upon the inventor of a praticularly delicious soup the "Lord of the Manor of Addington," with full revenues and honors.

Natives in the Congo use cooking utensils of ivory.

In ancient times there was a tradition that onions thrived best when stolen from a neighbor's garden and transplanted.

A great head of water still flows from the rock wall of the Wady Ain Guderat, the only spring of its kind in Sinai, Arabia. This is the spot where Moses struck water from the rock and whence the twelve spies were sent into Canaan.

Kaynee Jersey Suits

—Broadcloth upper, Flannel and Jersey lower.

$5.50 $6.45 $8.75

—Mothers, look at these for Xmas!

MIDDOUGHS
Boys' and Men's Shop

AUTO VICTIMS NEAR NEW HIGH MARK IN YEAR

RECORD NUMBER DEATHS IN COUNTY EXPECTED THIS YEAR

Three Accidental Deaths Will Bring Total To That of Last Year In Spite Of New Laws Adopted By Supervisors

There will be more automobile deaths in San Bernardino County during the year 1926 than there were in 1925, according to a comparison of reports in the office of Coroner J. B. Hanna. Three accidental deaths in the county is all that is needed to bring the 1926 total to that of last year and there yet remains 33 days of the most hazardous season of the year.

During 1925, the reports show 37 people killed by automobiles The total number of deaths from autos in the county at the present time is 34. These are classified as auto collision, train and automobile and automobile alone, according to Coroner Hanna.

Anticipate Big Total

Deputy Coroner Emmett Waters, who keeps the records said today that he anticipates the 1926 total of deaths caused by automobiles will be in excess of the total for 1925. His statement is based on the office reports and those of the county motor patrol.

Although the Board of Supervisors has passed new ordinances for the protection of motorists in the county, the number of automobiles have increased at such a rapid pace that existing regulations are proving inadequate to the situation. The traffic problem in the county rapidly is becoming one that demands attention from all county authorities.

34 Deaths in County

Because of the rapid increase in population, which necessarily means an addition of automobiles on the boulevards, more accidents are occurring and the number of deaths are mounting. However, Deputy Coroner Waters states that he does not believe the number of deaths in the county this year will be as large in proportion to the population as in 1925.

With 34 deaths now of record and the Christmas holidays yet to ensue, it is believed the total will be in the neighborhood of 40 before Jan. 1, 1927. The winter season always begins a number of fatal auto accidents, the official reports reveal.

NEW THEME FOR BIG TOURNAMENT

Announcement is made of the prize winners in the annual poster contest instituted by the National Orange Show at San Bernardino for the purpose of acquainting the various high school students of the state with the importance of the citrus industry

Interest in the contest is keen locally inasmuch as a number of posters were submitted by art students from this section. It is announced that more than 350 posters were submitted from high schools all over the state, showing the widespread interest in California's greatest mid-winter event.

The honor of winning first prize goes to Miss Isebell Knutson, a Van Nuys High School girl. Her poster effect was selected by the National Orange Show as best adapted for the official poster of that organization. This poster will be reproduced and distributed throughout the nation in advance of the Seventeenth National Orange Show, which will be held in San Bernardino February 17-27 1927.

Second place was won by Verna Bates, Alhambra High School; third place by Laura R Brock, Pasadena High School; fourth place, Winifred Wilhelmy, Franklin High School, Los Angeles; fifth place, Preston Blair, Redlands High School, and sixth place to Alfred B. Kneale, Fremont High School, Oakland.

It will be noted that girl artists won the first four places. Cash awards amounting to $100 will be given successful contestants. Complimentary tickets for the National Orange Show will be sent to all participants in the contest. Honorable mention is made of many of the posters.

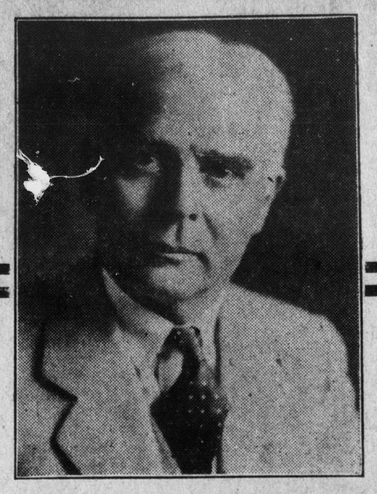

"The Most Remarkable Development in Southern California"

—That is what prominent investors have enthusiastically said of

SAN CLEMENTE

Ole Hanson's

"Spanish Village by the Sea"

—and the fact that more than two and a quarter millions of dollars have been invested in San Clemente property in less than one year is further indication of the extraordinary values being offered at this unique seaside community.

Take nothing for granted---
go down and see
San Clemente yourself

Empire Realty & Mtg. Co.

REALTORS

PHONE 335-J —Upland— 274 East 9th St.

INTERESTING NEWS ITEMS FROM CHAFFEY TATLER-THRASHER

TROUBLE TEAM ENTERS MEET

The Trouble-shooting team is leaving today for Brawley, to compete in the Trouble Shootin Contest there Saturday. Mike Hayes and George Cutler, who make up the team, are going to Brawley with Mr. Stickney, the coach, in his car.

This contest is both unique and humorous, furnishing many laughs for the spectators as well as being very instructive. A number of Fords are tampered with such a way as to artificially duce "troubles." Each team must fix these troubles and then run the car over a given course three times. If the car has to stop for adjustments on the course an extra trip must be made.

Seven teams in all are entered in the contest.

Professional Cards

DRS. A. W. and MARY BLACK
CHIROPRACTORS
Ontario Office: 5-6 Ont. Nat. Bank Bldg
Upland Office: 430 2nd Ave.
PHONES:
Ontario 712 Res. Upland 410
Consultation and Examination Free

Lady Assistant Phone 249
Richardson Funeral Home
The Home of Service
SEDAN AMBULANCE
530 West A Street, Ontario, Cal.

5000 POLICIES IN FORCE
$11,814,683 Insurance on Its Books and Is Still Growing
Phones: Upland, 2-J; Ontario, 363
SAN BERNARDINO COUNTY
Mutual Fire Ins. Co.
J. N. HUEHN, Pres. and Man.
over Ontario National Bank, Rm. 15

A. W. BURT
NOTARY PUBLIC—LAWYER
Practice in both State and Federal Courts. Legal and probate business given the most careful attention. No charge for preliminary consultation.
HAMER BLOCK
299 Second Avenue Phone 55

"GYPSY TRAIL" WILL BE GIVEN FRI., SAT. NITE

CALLOW AND FROST LEAD

Junior College Play Has An Experienced Cast and Has Chosen An Excellent Play

Next Friday and Saturday nights the Junior College play, "The Gypsy Trail," will be given in the Chaffey Auditorium at 8:00 o'clock.

The Junior College has been fortunate in getting such a good cast. Mercedes Frost and Kenneth Callow, who take the leads, are well known for their excellent work in the Senior Class play of last year, "The Goose Hangs High." The list of players also includes Dixie Davidson, Robert Farrel, Edith Pittenger, Caroline Munson, Wesley Wilson, and Clarence Braxdale. Nearly all of these players have appeared before an audience before.

Those in the play have been practicing almost every day for a period of several weeks and are said to be in fine shape for the initial showing.

In order that the Junior High School and Grammar School pupils might have an opportunity to see the play, a matinee was given Wednesday afternoon with an admission price of ten cents.

Good use is being made this year of the wonderful opportunity which the J. C. play offers for advertising. The title of the play, "The Gypsy Trail," suggests an atmosphere of romance, adventure and lazy wandering and these are to be capitalized in the advertising stunts that are to be used.

On Thanksgiving night the play was brought to the attention of the public by a male quartet which sang at both the California and Granada theatres in Ontario. Likewise the play was advertised on Saturday night, the 27th of November by a band of wandering gypsys who roamed the streets

"The Gypsy Trail"

The white moth to the closing vine,
  The bee to the op'ning clover,
And the gypsy blood to the gypsy blood
  Ever the wide world over.
Ever the wide world over, lass,
  Ever the trail hold true.
Over the world and under the world,
  And back at the last to you.

Out of the luck of the garigo camp,
  Out of the grim and the gray—
Morning waits at the end of the world,
  Gypsy, come away.
Both to the road again, again,
  Out of a clean sea track
Follow the cross of the gypsy trail,
  Over the world and back.

The wild hawk to the wind-swept sky,
  The deer to the wholesome wild,
And the heart of a man to the heart of a maid,
  Light of my tents be fleet.
Morning waits at the end of the world,
  And the world is at our feet.

CHAFFEY STARS IN TOURNAMENT AT FULLERTON

NET PLAYERS IN TOURNEY

Four members of the Chaffey Tiger tennis squad went to Fullerton last Friday, November 26, to enter the annual Mid-winter tennis tournament. Those who made the trip were Gertrude Bond, Mary Graber, Captain Arthur Flum and Jack Walker.

Captain Flum made an excellent showing and reached the quarter-finals of the tournament. He easily defeated the Compton player, 6-4, 6-0. Williams of Franklin was his next opponent and was put out of the running by the close score of 6-2, 6-8, 6-3. Flum's third round match was defaulted to him by Tilden of Riverside. In the quarter-finals Flum was defeated by Gledhill of Santa Barbara, National Boys champion, after one of the most hard fought matches of the tournament. The score was 6-2, 3-6, 6-3.

Jack Walker was beaten by Captain Jack Phillips of Los Angeles High in a bitterly contested struggle in the first round by the score of 9-7, 6-3. Miss Von Dettum of Fullerton, won from Mary Graber in the first round to the count of 6-2, 6-4; and Gertrude Bond lost to Miss Richmond of Riverside by the score of 7-5, 6-4.

William Amundsen of San Pedro scored a surprising victory over Keith Gledhill of Santa Barbara in the final round, when he won the Southern California High School championship, 6-4, 8-6. In the girls event Miss Gladman won from Miss Doeg in the final round.

BASKETBALL IS VERY POPULAR WITH FAIR SEX

Girls inter-class basketball games will begin soon after Thanksgiving. The captains have been elected and the teams partly chosen.

The Seniors defeated the J. C. girls in a practice game Monday night; Tuesday the Juniors and the Freshman had one of their last practices before the schedule starts.

Those girls who will captain teams are: Madeline Dibble Freshman; Sarah Hadley, Sophomore; Lyvonne Adams, Junior, and Gladys Peterson, Senior. Although the Freshman and Sophomore teams have been partly chosen they have not been posted on the board. The Juniors have one team while the Seniors have two teams. The Senior team 1 is composed of Mary Graber and either Helen Strunk or Ruth Payne, forwards; Ethel Settle and Gladys Peterson guards, and Luella Hiebert and Dorothy Allen, centers. Team 2 is composed of Ida Vernon and Emily Webster, forwards; Jeannette Bryan and Jeannette Davis, guards, and Frances Garbutt and Marian Dean, centers. The Junior team is composed of Irene Kruger, Isabell Emery and Marian Armstrong, forwards; Thelma Von Glessie Strange, and Marian Henderson, guards; Marie Matlin and Hazel Woodruff, guards; Ruth Luther and Ruth Clark, running centers, and Clara Lichti and Lyvonne Adams, jumping centers

DEBATE TEAMS MEET BERDOO'S DECEMBER 6TH

DEBATERS HAVE PRACTICE

The debate year for the Chaffey Junior College will open Monday, December sixth, at nine o'clock, when the Chaffey negative team composed of Elbert Missildine and Raymond Wilson meet San Bernardino here. The affirmative team, Norbert Farrell and Lloyd Hough, will go to San Bernardino the same morning. The question is resolved: "That the United States should grant the Philippine Islands their independence within five years, stipulated that they shall be held as a protectorate." Two practice debates have been held, one at Pomona last Monday evening, and at Azusa with Citrus Union Wednesday night. All of the debators are experienced and with Robert Farrel as manager, Chaffey should come out somewhere near the top of the list this season.

Pasadena Junior College is probably the most formidable of the debators in the conference, being undefeated for the past three years.

ORCHESTRA HAS MANY ACTIVITIES

Mr. Wilding's School Orchestra has been putting in a full progrom this year. Aside from school activities they have visited other places and given concerts.

The orchestra played at the S. C. P. A. Convention November 5, the Football Banquet November 24, and at the Mountain View Banquet. They also gave a program before the student body.

December 1 the orchestra is to play at Loma Linda for the patients there. They are to leave the school at four o'clock. Upon their arrival at the sanitarium they are to be shown around the grounds and then given a supper. The program is to be ginev in the evening.

The personal of this orchestra is as follows:

Edward Olive, Trombone.
Marguerite Alen, piano.
Raymond Benner, violin.
Elinor Skillman, allo.
Boyd Mathews, violin.
Norman Hedges, violin.
Geroge Berry, violin.
William Wilding, drums.
Eileen Skillman, violin.
Richard Brumstead, flute.
Elinor Corn, piano.
Gerald Dolan, violin.
Mark Goldman, violin.
Roy Keown, trumpet.
Lawrence Mueller, Euphonium.
Elizabeth Meek, saxophone.
Frank Morino, violin.
Donald Nybery, flute.
Deforest Nyberg, saxophone.
Robert Provine, trumpet.
Opal Presba, violin.
Dorothy Rollins, violin.
William Richardson, trombone.
Philp Scott, horn.
Paul Wright, bass.
Donald Webber, flute.
Ralph Westler, clarinet.
Elbert Wing, trumpet.
Rita Record, violin.
Mary Bloomstock, flute.
Erwin Kock, horn.
Paul Wright, violin.

Teacher: "Young man, leave the room."

Gerald T.: "Where'll I leave it?"

GLENN DORNING ELECTED CAPT. AT GRID FEED

COACH SPALDING SPEAKS

Around Three Hundred Students Attend Student Body's First Social Function of Year

Undoubtedly one of the biggest events of this year was the Student Body football banquet which was held in the cafeteria Wednesday evening. With some three hundred students present at the celebration, it served as a most fitting climax to a successful football season at Chaffey.

Orange and black were the colors used in decoration of the tables and room. Bright colored streamers hung from the lights above, while at the back of the room and directly behind the speaker's table, was a billow of the same streamers with C. U. H. S. in large, orange letters across it. Placecards showing an orange arrayed warrior in the act of kicking the ball, added to the decorations. The chairmen of the various committees were: Gertrude Bond, banquet; Della Smith, decorations; and Bob Meek, program.

It has been the custom in previous years to have a rather exclusive banquet to which only the heavyweight and lightweight squads, their girl friends, and those who received special invitations could attend. This year however, due to the fact that teams had already been privately entertained several times, and because, after holding the cellar championship of the C. B. L. for three years, they dropped it this season in preference of third place the entire student body was invited to celebrate the occasion.

The principle speaker of the evening was Coach Spalding of the University of California in Los Angeles. His talk concerned the general facts of football. He said, "There's no inside way of winning football. Football is a per cent fight!" In further statement he declared scholarship to be first, then football, for that reason, the gridiron sport is the great game it is today. Football encourages loyalty and makes school spirit, it furthers both physical and mental development and it brings out character. closing he said, "And the fighting spirit that comes from character is the best spirit to have."

Mr. Clapp, toastmaster, introduced several members of the student body and coaching staff each of whom made short talks Coach Hanson expressed his gratitude to the fellows who had come out for football, and predicted a championship team for Chaffey next year. He also stated that he had never worked with a more willing group of boys, and that had been a pleasure to act as their coach. When Captain Meek called upon to talk, his first words were to thank the fellows on the team for their co-operation and effort. It was at this time that Charles Dorning was announced as the captain-elect for next year. The new captain acknowledged the honor, and stated that next year they would bring the bacon to Chaffey. Other speakers were "Pop" Kegley, lightweight coach; Captain Stokes the lightweight team: Arron Smalley, assistant heavyweight coach; Captain Frank Topliff of the Junior College team; Mr. Horsch, fleaweight coach; Bob Stump, Student Body president; and vice-principal, Ernest W. Fischer. Although Mr. Hill was unable to attend because of being in quarantine, he sent his regards for the success of the banquet by Coach Hanson.

Adding to the entertainment of the evening were several selections by the Chaffey orchestra; "The Armorer's Song," by Milo Vickery; a vocal duet, "Come to the Fair," by Mr. and Mrs. Blakeslee; and "Sweet Ivory Soap," sung by the well-known trio of Blakeslee, Snell and Vickery.

As a conclusion to the banquet, everyone joined in singing "The Orange and the Black."

Jean Aument had a delightful time horseback riding at the Wrightwood Academy in the San Bernardino mountains.

Dorthea Bauman has returned from a sojourn of two weeks, which extended over the Thanksgiving vacation, with her parents at Niland, Imperial Valley.

CHAFFEY TEAMS HAVE IMPROVED IN BASKETBALL

The years that Chaffey held the cellar championships in basketball have passed, and again Chaffey has come into its own when championship laurels are to be gained.

In the last five years Chaffey has taken some mighty strides in basketball, and at the end of every season the Tiger team is found near the top of the list. Five years ago under Coach Smalley the team won one game. The next year Mr. Kaiser took over the basketball coaching. However, no games were won because of the absence of material. The following season the team tied Riverside and San Bernardino for the championship. This showed some remarkable improvement over the preceeding years. In 1924 Chaffey finished even, winning four and losing the same number.

Last year's team was very successful. After much hard work and practice the hopeful Chaffey team went to Pomona and started out the season by winning a well-played game. The next games were with Redlands and Riverside, and both were successful from the Tiger point of view. Then the team suffered a defeat from the strong San Bernardino five. In the second round of games Chaffey again won from Pomona, Riverside and Redlands. Then again they met the Berdoo quintet, and, with a scintillating rush at the finish, the Tigers were victorious. This left both Chaffey and Berdoo tied for the league championship However, the Tigers won the flip and so represented the league in the Southern California playoff The team won its first game from Fullerton, but lost to Fillmore in the semi-finals.

The prospects for the 1927 team are very hopeful. Both the players and the coach are very desirous of making this year's team come up to the high mark set by last year's squad.

Sally O'Brien, '27, visited friends in Los Angeles during the Thanksgiving holidays.

LEGAL NOTICES

Notice To Freeholders

OF SECOND ROAD DISTRICT OF HEARING ON PETITION TO ABANDON PORTION OF HIGHWAY IN SAID DISTRICT

NOTICE IS HEREBY GIVEN, that a petition has been filed with the Board of Supervisors, signed by ten freeholders, at least two of whom are residents of the Second Road District of the County of San Bernardino, and who are taxable therein for road purposes, petitioning the Board of Supervisors to abandon a highway situated in the Second Road District in the County of San Bernardino, State of California, described as follows, to-wit:

San Antonio Drive, between Mountain Drive and Ocean View Drive, as shown on Map of San Antonio Heights in Book 4 of Maps, Page 48, Records of San Bernardino County.

That said petition has been set for hearing before the Board of Supervisors on Monday, December 20th, 1926, at the hour of eleven o'clock a.m., at the office of said Board in the Court House, City of San Bernardino, at which time and place all parties interested in said petition will be heard.

By order of the Board of Supervisors, duly made and entered on the 29th day of November, 1926.

HARRY L. ALLISON,
County Clerk and ex-officio Clerk of the Board of Supervisors of San Bernardino County, California.
By F. J. ATKINSON, Deputy.
6015

NOTICE OF ANNUAL MEETING

Notice is hereby given that in accordance with the by-laws of the corporation, the regular annual meeting of the stockholders of the Mountain View Water Company, a corporation, will be held on Tuesday, December 7, 1926, at 10 A. M. in the basement of the Upland Public Library for the purpose of electing a Board of Directors for the ensuing year and for the transaction of such other business as may properly come before the meeting.

MOUNTAIN VIEW WATER COMPANY,
DAVID BRADFIELD, Secretary.
58t3

Notice of Stockholders' Meeting

Notice is hereby given that a special meeting of the stockholders of the Etiwanda Water Company is called to be held and will be held at Cypress Hall, in Etiwanda, California, on Friday, December 10, 1926, at 2:00 o'clock p. m.

The purpose of the meeting is to consider ways and means of developing irrigating water, and to consider the proposition of incurring indebtedness therefor.

By order of the Board of Directors,
THOMAS DONNELLY,
Secretary.
November 19, 1926. 56-t-8

J. C. GIRLS' TEAMS CHOSEN FOR PLAY DAY — FULLERTON

The three teams for the J. C. Play Day, December 4th, at Fullerton, have been chosen.

Each year for several years the J. C. Girls have taken part in the Play Days held at Fullerton, Santa Ana or Pasadena. Again this year the girls are looking forward to this event.

Three events are to be entered by teams of the competing Junior Colleges. The girls on the Chaffey teams are Marian Bisbee for singles, Alyce Fields and Mildred McPherson for the doubles. Enough girls have tried out this year to compose a first and second team in basketball. The girls on the first team are Maxine Kouts, jumping center, Edith Lewis, running center, Iola Howard, forward, Alma Severns, forward, Cleone Weatherbee and Peg Williams, guards. Vesta Morrison is captain of the basketball teams. The second team, which has not been definitely chosen as yet, will act as substitutes Saturday.

The volley ball nine, which will play, are Mildred McPherson, captain; Alyce Fields, Iola Barger, Isabelle McLain, Maxine Kouts, Marian Bisbee, Vesta Morrison, Lela Worthy and Ester Aires.

Saturday morning the girls will leave for Fullerton at eight o'clock The games are to be played in the forenoon. At noon a lunch will be served and the girls entertained. After lunch each of the competing schools will present a musical number and a stunt.

The purpose of the "play day" is to promote a better spirit between the Junior Colleges

FEED PREPARED BY MISS GRAVES

The dinner served at the football banquet which was held Wednesday evening, November 24, at 6:30, was prepared by Miss Graves and the cafeteria force. The menu consisted of roast veal with dressing, mashed potatoes and gravy, cranberry sauce, rolls, and butter, carrot-nut salad, and pumpkin pie. The eight girls who served were: Rosa Cummins, Frances Edgar, Mildred Lee, Geraldine Holmer, Mignonette Howell, Majorie Beckett, Ruby Hopkins, and Ethel Settle.

The decorations were carried out in orange and black, the place cards and favors being combined together to portray a football and football player. At the head of the table the football that was used in the Pomona-Chaffey football game was placed on a pedestal trimmed in orange and black. The football suits used by Bob Meek and "Sticky" Stokes were hung on the wall and large letters of C. U. H. S. were hung above the head of the tables.

UPLAND HOTEL
W. S. Avery, Prop.
Transient Trade Solicited
First Ave. and Ninth St.
UPLAND

UPLAND Business Directory

Phone 114
McLELLAN & KUHNS
Willard Service Station 213 C Street

HERBERT J. GERHARDT
Architecture and Engineering
Phone 598-J Granada Theatre Building
Ontario California

J. P. SMITH—181 Second Avenue
Carries a full line of Cigars, Tobaccos and Smokers' Paraphernalia—Jewelry and Magazines—an excellent line for gifts.

DETTWEILER AUTO TOP SHOP
Harness and Saddlery
Phone 114 Creighton Block, C St.

W. C. CLINE
Stone, Cement and Brick Contractor—Crushed Rock and Wash Sand delivered anywhere any time—Materials furnished—We make and sell stone tile. Phone 272.

FRED DRAPER
General Insurance
Phone 5 201 First Avenue

UPLAND-ONTARIO ROOFING CO.
Roofing and Roofing Materials
Phone 577 1118 East 10th St., Upland

UPLAND FEED & FUEL CO.—A Feed Store Owned and Operated by Upland Men. See us for prices before placing your next order. Your business will be appreciated.
Upland Feed & Fuel Co.—J. C. Mehl, B. L. Decker, J. P. Bert
165 Second Avenue, Upland—Phone 104

Phone 171 356 East 10th Street
THE UNION ICE COMPANY
Ice Service Station

J. B. DRAPER, Funeral Director
Member of National Selected Morticians by Invitation
Upland Phone 5 AMBULANCE SERVICE Ontario Phone 7

Curtain Rods —— We guarantee a better job —— Awnings
ONTARIO WINDOW SHADE AND LINOLEUM CO.
I. KELMAN, Proprietor
Office Phone 711—421 North Euclid Avenue, Ontario, Cal.

Saturday, Dec. 4th
Last Day!
OF OUR
GREAT SACRIFICE SALE
BUY SATURDAY
SAVE FROM 25 TO 40 PER CENT
EVERY DEPARTMENT SHARES IN THE REDUCTIONS
One ENTIRE Floor
FILLED
WITH TOYS AND OTHER
Xmas Goods!
New York
Department Store
ONTARIO, CALIF.

RED CROSS CHRISTMAS SEALS

Now On Sale!

I bring a message of gladness,
I bring a message of weal.
I help to banish sadness,
I am the Christmas Seal.

Mine is the doctrine of kindness,
Sickness of body I heal;
Lead men away from their blindness,
I am the Christmas Seal.

Buy seals to help those who are stricken,
That is my earnest appeal;
Share in this work of humanity,
I am the Christmas Seal.

HELP FIGHT TUBERCULOSIS!

The Committee in charge of the Christmas Seals is very anxious to sell them early in the month, so as to give a longer time for using them, as it does not seem reasonable to use them after the Christmas season is past. These are the only Seals sold for charitable purposes which you may buy and deduct the cost from your income tax. This ruling was handed down on November 30 of this year.

Buy all you can and use all you buy. They often cause other people to enquire about their purpose and so advertise the sale. There is real need this year as before.

On behalf of the Committee,
BERT FOSTER,
Secretary-Treasurer.

The Upland News---$3.50

—News Classifieds Will Sell Your Property—

(Continued from Page 4)

Mrs. E. W. Jamison, chairman of the entertainment committee of the Boosters club, arranged the program, through co-operation of Director Wilding, and the 32 members of the orchestra and Professor Merton E. Hill, principal of Chaffey Union High School who gave services of a school bus for transportation.

The group left Chaffey at 3:45 o'clock in the afternoon. Arriving at Loma Linda they were shown over the grounds and the various department. Dinner was served in their honor.

Miss Margaret Smith was soloist of the evening.

All rooms and cottages at Loma Linda were provided with loud speakers, and their messages sent to the entertainers proved the great enjoyment they received from the Booster club programs.

All members of the hospital board were there, and with invited guests present, the orchestra played to one of the largest crowds that has yet heard a program at Loma Linda. Director Wilding was heartily complimented by the directors for his great work with the youthful musicians, and their generosity in making the trip to the sanitarium to add cheer to the lives of the patients.

CLASSIFIED

Locals and Classified Rates

Liners in Local News Columns, per line, each issue, 10 cents. (Minimum charge 25 cents).

MISCELLANEOUS

WANTED—Your magazine subscriptions. Mrs. Amy Frost, 566 East Tenth street, Phone 37-R. 59tf

BABY CHIX—Golden Buff and White Leghorns (Tancred Strain), Black Minorcas, Barred Rocks, R. I. Reds and Turkens. Enoch Crews, Seabright, Calif. 59t2x

FOR SALE

FOR SALE—Cheap, good team. Call Ross Witt, Ford Garage, Upland. 60t4x

FOR SALE—Beautiful new house all oak floors, tile drainboard, Penbroke Bed, separate shower bath, inlayed linoleum in kitchen bath and porch. All other improvements. Garages located on D street, Ontario. Small payment down, balance like rent. See owner, 920 East D street, Ontario. 54tF

FOR SALE—Desirable house and lot in favorable location, unsurpassed for health and comfort Trees and berries. Place for chickens. Priced low. See owner at 671 West St., Upland. Calif. 57tf

FOR RENT

FOR RENT—Clean sunny apartments for 2, 4, or 6 people; South side of 279 Second Ave. Want reliable person to take charge of them. Phone Pomona 248J or write Dr. Stacy Clapp, 317 E. Piedmont, Pomona. 51tf.

FOR RENT—3 room furnished apartment; private bath with hot and cold water; also garage. Phone 162. 42tt

FOR RENT—3 room furnished apartment, with garage. Phone 628-R. 522 Third Ave. 55tf

FOR RENT—Four room furnished house; water paid, garage. Phone 186-W. 59t2

FOR RENT—Furnished cottage on First Avenue, Upland. Very fine location; cottage new and clean. Call 2239 N. Euclid or phone 248-W. 59tf

FOR RENT—"Grumble Not" cottage, West 9th St. near San Antonio. Electric light; gas, water, inside toilet, bath, barn. Rent $15.00. Apply to Wm. Morton, West 9th St. 59t3.

FOR RENT — Furnished, four rooms, 2 screen porches on ground floor, or 3 rooms, kitchenette and screen porch upstairs; all newly finished; rent reasonable. 130 W. 9th. St. 59t2

FOR RENT—A small modern unfurnished house. Inquire at 490 Euclid Ave. 59tf

FOR RENT—5 room house; garage; chicken corrals for 1000 or more. San Antonio Heights. Phone 329-W-3. 60t1x

FOR RENT—Furnished apartment, 6 rooms and bath; centrally located; Adults. Phone 60 during day or 338 after 6 P. M. 60tf

Delinquent Assessment Notice

THE SCHOWALTER MUTUAL WATER COMPANY—PRINCIPAL PLACE OF BUSINESS, UPLAND, CALIFORNIA.

NOTICE

There is delinquent upon the following described stock on account of assessment levied on the 23rd day of October, 1926, the several amounts set opposite the names of the respective shareholders, as follows:

	Certificates No.	Shares No. of	Amt. No. of
R. P. Garbutt..	36	20	$200
R. P. Garbutt..	37	10	$100

And in accordance with law, so many shares of each parcel of such stock as may be necessary will be sold at the Commercial National Bank of Upland, in the City of Upland, California, on the 21st day of December, 1926, at the hour of eleven o'clock, to pay delinquent assessments thereon together with cost of advertising and expenses of sale.

Dated this 3rd day of December, 1926.

W. E. O'BRIEN,
Secretary of Said Corporation.
Location of Office,
Upland, California. 60-t-5

ORPHANAGE DINNER AT CHURCH SUNDAY

Rev. Hugh Gibson To Give the Morning Address — Frances Paul Girls To Serve Dinner —Mrs. Harwood To Speak

An orphanage dinner will be served to the members of the congregation of the Upland Presbyterian Church, following the morning service next Sunday. Rev. Hugh Gibson will give the morning address and will tell the interesting story of the work in the Near East, where 35,000 boys and girls are still located in orphanages of the Near East Relief, where they are taught trades and are made self supporting.

Upland has always taken a great interest in the work for the Armenians, Greeks, Syrians and others in the Near East, because of the Upland citizens, who have taken such a prominent part in the work over seas.

Raymond Moremen, while a teacher in the American College of Smyrna, was instrumental in saving the lives of hundreds of orphans, while the city was burning.

Miss Nina Rice is still in Turkey, doing splendid service for the boys and girls, as well as older citizens.

Miss Paul Nilson is a missionary stationed at Talas, though at the present time she is on furlough in Wheaton, Illinois, where she lived before coming to Upland as a teacher in the schools.

In accordance with the financial plan of the Upland Presbyterian church there will be no offering taken at the morning service. The dinner in the social hall will be served in orphanage style on plain boards by members of the Frances Paul Girls class, with Miss Lauretta Shinkle chairman. At this meal it will be possible for all to contribute the equivalent of the meal that they did not eat at home, or any other sum, to help finish the work that has been so furthered by Upland citizens in the past.

Mrs. Edward C. Harwood will speak informally during the meal, telling of interesting information regarding the work which she learned from Dr. Barton, head of the Neast East, while she was in Boston a few weeks ago.

A Massachusetts man, rejected in 1861 as "not strong enough" for the Union Army, died recently at the age of 104.

A Christmas Suggestion—

the new G-E Vacuum Cleaner

—Is designed to meet the present-day home. It is light in weight, sturdy, smooth-running and highly efficient. Its vigorous suction swallows all the dirt.

Six Practical, Swivel-Jointed Attachments with each G-E Cleaner

—No oiler—it has a General Electric motor with ball-bearings that are packed in lubricants.

only $49.00

Colborn Electric Co.
220 Second Ave.

COLONIAL THEATER
UPLAND, CAL.

A. M. FIELDING, Mgr.
7 AND 8:45 P. M.

NOW AGAIN TONIGHT

40 cents admission a family

ANOTHER FAMILY REUNION—
OUR FAMILY NIGHT

THIS FRIDAY NIGHT IS FAMILY NIGHT
40c—BRING ALL THE CHILDREN

Tonight ADOLPHE MENJOU in

"The Ace of Cads"

COMEDY —and— VARIETY

SATURDAY ONLY

BEN LYON and MAY MACAVOY in

"THE SAVAGE"

Sunday, Monday—"HIGH STEPPERS"

COMING—TUESDAY, WEDNESDAY, THURSDAY

WILLIAM FOX *presents*

3 BAD MEN

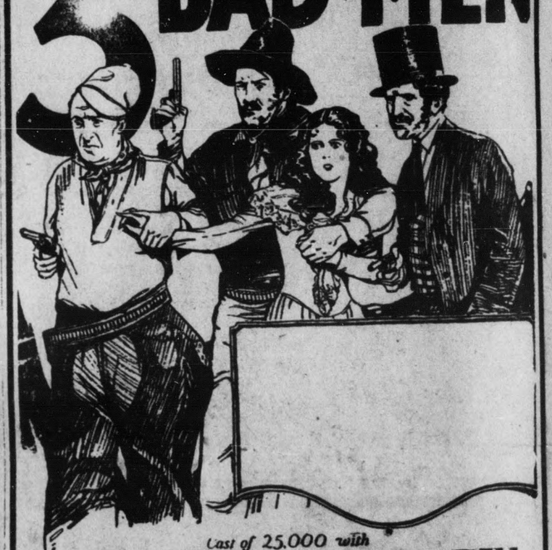

Cast of 25,000 with
GEORGE O'BRIEN – OLIVE BORDEN
J. FARRELL McDONALD – TOM SANTSCHI – FRANK CAMPEAU
LOU TELLEGEN – ALEC B. FRANCIS – PRISCILLA BONNER and the PRAIRIE BEAUTIES
JOHN FORD *Production*

TWO SHOWS—7 AND 8:45 P. M.

CHILDREN 10c—ADULTS 20c AND 30c—LOGES 40c

"THE VOLGA BOATMAN IS COMING

Red Hot Specials--Saturday

123 West B--Ontario **FREDKIN'S** 123 West B--Ontario

"Where the Crowds Go!"

MILK	Federal; tall cans. Per can	9c
POTATOES	Northern Burbanks No. 1, 10 lbs. 28c — Idaho Russets No. 1, 10 lbs.	30c
APPLES	Fancy Jonathans. While 50 boxes last. Per Box	$1.69
SUGAR	Fine Granulated. 10 lbs.	62c
PEANUT BUTTER	Bishop's. Per lb.	17c

Comb Honey—Each	25c	Gorton's Codfish— 1-lb. brick	30c	Wash Boards—Silver. Extra Special Saturday Only—Each	39c
Cocoanut—Snowdrift Per lb.	27c	½-lb. brick	16c	Brooms—5-string. 75c value; each	44c
Marshmallows—Bishop's Per lb.	24c	Salmon—Fancy Alaska Red Tall cans	29c	Soap—Mission Bell. 4 bars	25c
Raisins—Seedless 3 lbs. for	25c	Salmon—Fancy pink Tall cans	13c	Salad Oil—Per gal.	$1.15
Prunes—40-50 size Per lb.	10c	Sardines—Tomato Sauce Large oval cans	10c	Per ½ gal. (Bring Container)	60c
Bulk Dates—Fresh, 2 lbs.	25c	Caltuna—2 cans	25c	Honey—Pure Orange Full quart jar	43c
Honeysweet Grahams—2½ lb. boxes	42c	Clairmont Deviled Meat—6 cans	25c	Apple Butter—1-lb., 9-oz. jar	29c
Melta Eats—3 3-4-lb. boxes	$1.19	Walker's Tamales—No. 1 can	15c	Mince Meat—1-lb. 13-oz. jar	29c
Blue Point Butter Crackers—1-lb. box	19c	No. 2 can	25c	Puritan Malt—No. 2½ can	79c
Pancake Flour—Globe A-1 3-lb. pkg.	29c	Karo Syrup—No. 5 Red	40c	Graber's Olives—No. 2½ can	35c
Cream of Wheat—Pkg.	23c	No. 5 Blue	37c	Catsup—Gold Medal Large bottle	15c
Grapenuts—Pkg.	15c	Van Camp's Pork and Beans—3 cans	25c		
Corn Flakes—Jersey 2 for	15c	Campbell's Tomato Soup—3 for	25c		
		Tomatoes—No. 2½ cans 2 for	25c		

OLD DUTCH CLEANSER	4 for 25c	CHEESE Idaho Cream. Per lb.	25c
SHREDDED WHEAT	3 boxes 25c	PICKLES Full Pint Jars. Special	15c

Apples—Rome Beautys, 7 lbs.	25c	Lettuce—Solid Heads	5c
Apples—Delicious, 5 lbs.	25c	Celery—Large Stalks—2 for	15c
Grapefruit—Special	5c	Cauliflower—Head	5c
Tomatoes—3 lbs.	10c	Carrots, Turnips, Beets, Spinach—3 bunches	10c
Cranberries—Per lb.	14c	Green Beans—3 lbs.	25c
Sweet Potatoes—10 lbs.	15c	Green Peas—Per lb.	15c
Onions—White or Yellow, 10 lbs.	19c	Rhubarb—Per lb.	4c

BANANAS, 5 lbs. - - - 25c

Bill Says---

WE KNOW HOW
To Make All Kinds Of
AUTO REPAIRS

EXPERT MECHANICS who know all the intricacies of all models of cars. All work under BILL'S personal supervision and sixteen years' experience.

OUR PRICES ARE REASONABLE—ASK US

REGRINDING MOTORS A SPECIALTY

A FULL LINE OF GOODYEAR TIRES AND EXIDE BATTERIES

WATERMAN'S GARAGE

Phone 116 — 132 North Euclid

A "porcupine cork" to guard bottles containing poisons has been devised. It is fitted with sharp glass spikes which bristle in every direction.

A Tokio restaurant makes a specialty of juicy fried snakes.

Nearly all the plays being presented in Paris theaters this season were written by dramatists under thirty years of age.

The Kodiak brown bear attains the greatest weight of all bruins, often weighing almost a ton.

Gifts For the Young
Better Toys and
WHEEL GOODS
SPORTING GOODS
BICYCLES AND CUTLERY

PALMER'S Sport Goods Shop
Phone 19-J

Frost Insurance!

We have a limited amount. Better see us at once. Applications must be in Los Angeles office by December 10th.

Upland Realty & Insurance Co.

H. O. BLOHM — UPLAND — E. O. BOWDEN
260 2nd Ave. — Phone Upland 532

Ford

On Our Way To 15,000,000---

CHARLES E. PUCKETT
FORD DEALER

Corner 2nd and C — Upland, California

Ford THE UNIVERSAL CAR